

A-527

SURVEY FOR GARY & CONNIE BARR

BEING A PART OF THE NORTHWEST QUARTER OF SECTION NUMBER 33
TOWNSHIP 20 - RANGE 18, TOWNSHIP OF WASHINGTON
COUNTY OF RICHLAND, STATE OF OHIO

PARCEL NO. 3

G. & C. BARR
DEU 157 - PG. 810

The grantor, grantee and all subsequent owners
or assignees taking title from, under or through
the grantor or grantee agrees that any use or
improvement made on this land shall be in
conformity with all existing valid zoning, platting,
health, or other lawful rules and regulations.

G. & C. BARR
DEU 157 - PG. 810

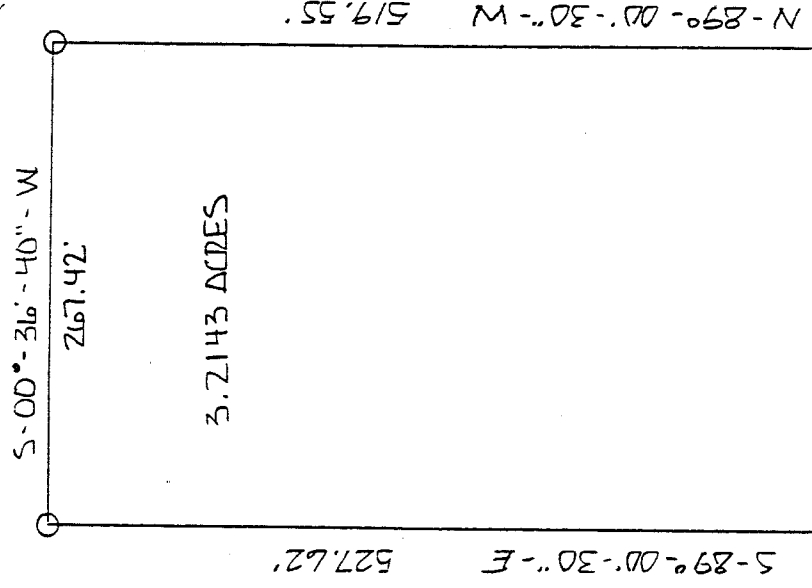

P.O.B.

ANDREWS ROAD

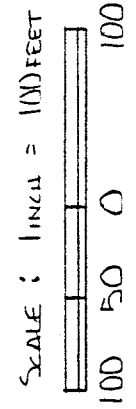
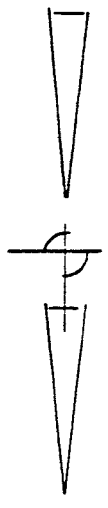

- ▲ RAILROAD SPIKE SET
- IRON PIN W/CAP SET

NEW SPLIT
TAX MAP APPROVED
L.S.B.
INITIAL

6-10-92
DATE

CERTIFICATION

I EDWARD G. BLACK, P.S. REGISTERED SURVEYOR NUMBER 6365, DO
HEREBY CERTIFY THE ABOVE PLAT TO BE A TRUE REPRESENTATION OF
AN ACTUAL FIELD SURVEY PERFORMED BY ME IN JUNE OF 1992, AND
IS CORRECT TO THE BEST OF MY KNOWLEDGE. ALL BEARINGS ARE
FROM AN ASSUMED MERIDIAN AND ARE FOR THE PURPOSE OF ANGULAR
MEASURE.

EDWARD G. BLACK, P.S.
Edward G. Black, P.S.

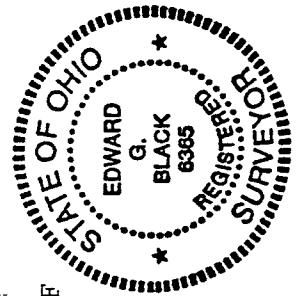

APPROVED BY THE MANSFIELD CITY PLANNING COMMISSION;
NO PLAT REQUIRED.
SIGNED *[Signature]*
SECRETARY, CITY PLANNING COMMISSION;
DATE... 6-9-92

Approved.
[Signature]
Edward G. Black
6-8-92

A-527

A527

LEGAL DESCRIPTION OF 3.2143 ACRES
FOR
GARY & CONNIE BARR

PARCEL NO. 3

BEING A PARCEL OF LAND SITUATED IN PART OF THE NORTHWEST QUARTER OF SECTION NUMBER 33, TOWNSHIP 20 - RANGE 18, TOWNSHIP OF WASHINGTON, COUNTY OF RICHLAND, STATE OF OHIO AND BEING MORE PARTICULARLY DESCRIBED AS FOLLOWS:

COMMENCING AT A RAILROAD SPIKE SET IN THE NORTHWEST CORNER OF THE NORTHWEST QUARTER OF SECTION NUMBER 33; THENCE SOUTH - 89 DEG. - 00 MIN. - 30 SEC. - EAST AND ALONG THE NORTH LINE OF SAID QUARTER, AND ALSO BEING THE CENTER OF KOCHHEISER ROAD A DISTANCE OF ONE THOUSAND ONE HUNDRED SEVENTY FIVE AND SIXTY ONE HUNDREDTHS (1175.61) FEET TO A RAILROAD SPIKE SET IN THE INTERSECTION OF SAID KOCHHEISER ROAD AND ANDREWS ROAD; THENCE SOUTH - 01 DEG. - 06 MIN. - 58 SEC. - EAST AND ALONG SAID ANDREWS ROAD A DISTANCE OF FIVE HUNDRED TWENTY AND THIRTY FOUR HUNDREDTHS (520.34) FEET TO A RAILROAD SPIKE SET AND THE PLACE OF BEGINNING.

THENCE SOUTH - 89 DEG. - 00 MIN. - 30 SEC. - EAST AND PARALLEL TO THE NORTH LINE OF THE NORTHWEST QUARTER A DISTANCE OF FIVE HUNDRED TWENTY SEVEN AND SIXTY TWO HUNDREDTHS (527.62) FEET TO AN IRON PIN WITH CAP SET;

THENCE SOUTH - 00 DEG. - 36 MIN. - 40 SEC. - WEST A DISTANCE OF TWO HUNDRED SIXTY SEVEN AND FORTY TWO HUNDREDTHS (267.42) FEET TO AN IRON PIN WITH CAP SET;

THENCE NORTH - 89 DEG. - 00 MIN. - 30 SEC. - WEST AND PARALLEL TO THE NORTH LINE OF THE NORTHWEST QUARTER A DISTANCE OF FIVE HUNDRED NINETEEN AND FIFTY FIVE HUNDREDTHS (519.55) FEET TO A RAILROAD SPIKE SET IN THE CENTER OF ANDREWS ROAD;

THENCE NORTH - 01 DEG. - 06 MIN. - 58 SEC. - WEST AND ALONG THE CENTER OF SAID ANDREWS ROAD A DISTANCE OF TWO HUNDRED SIXTY SEVEN AND SIXTY HUNDREDTHS (267.60) FEET TO THE PLACE OF BEGINNING.

CONTAINING 3.2143 ACRES OF LAND MORE OR LESS BUT SUBJECT TO ALL LEGAL HIGHWAYS AND EASEMENTS OF RECORD.

THE ABOVE DESCRIPTION WAS MADE FROM AN ACTUAL FIELD SURVEY PERFORMED BY EDWARD G. BLACK, P.S., REGISTERED SURVEYOR NUMBER 6365, IN JUNE OF 1992. ALL BEARINGS ARE FROM AN ASSUMED MERIDIAN AND ARE FOR THE PURPOSE OF ANGULAR MEASURE.

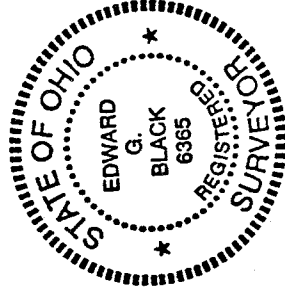

NEW SPLIT
TAX MAP APPROVED
L.S.A. INITIAL 6-10-92 DATE

Edward G. Black, P.S.

The grantor, grantee and all subsequent owners or assignees taking title from, under or through the grantor or grantee agrees that any use or improvement made on this land shall be in conformity with all existing valid zoning, platting, health, or other lawful rules and regulations.

APPROVED BY THE MANSFIELD CITY PLANNING COMMISSION;
NO PLAT REQUIRED.

SIGNED: *[Signature]*
SECRETARY, CITY PLANNING COMMISSION;
DATE: 6.9.92