

A-526

NEW SURVEY OF EXISTING PARCEL TAX MAP APPROVED PART OF SOUTHWEST QUARTER SECTION 15 WASHINGTON TOWNSHIP (T-20,R-18) RICHLAND COUNTY, OHIO FOR: D. SCHNITZER DEED REFERENCE: VOL. 18 PG. 543

INITIAL DATE  
 EAN 4/2/93

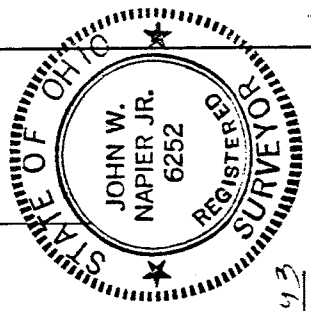
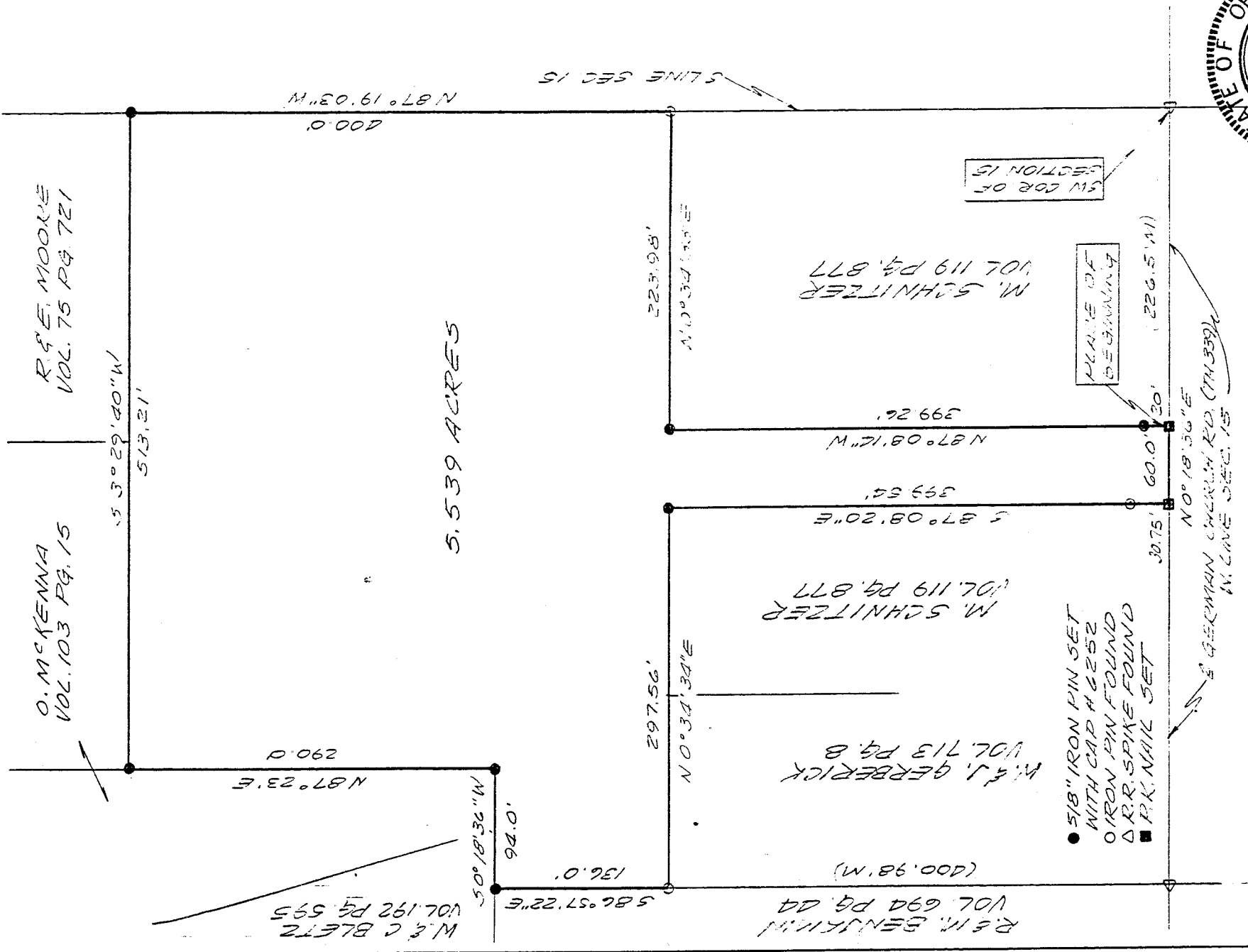

N  
 1"=100'

Bearings are from an assumed meridian and for the purpose of angular measurement only.

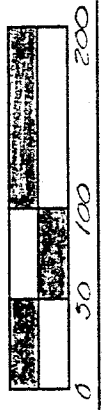

*John W. Napier, Jr.*  
 4/2/93

JOHN W. NAPIER, JR.  
 REG. SURVEYOR NO. 6252

A-526

A-526

DESCRIPTION ----- SCHNITZER

Being a part of the Southwest Quarter of Section 15, Twp. 20 Range 18 of Washington Township, Richland County, Ohio and more particularly described as follows:

Commencing at a R.R. spike found at the southwest corner of the Southwest Quarter of Section 15; thence N 0°18'36" E along the West line of said Quarter Section, also being the center of German Church Road (T.H.339), a distance of 226.5 feet, to a P.K. nail set and being the true place of beginning;

thence continuing N 0°18'36" E, along the West line of said quarter section a distance of 60.0 feet, to a P.K. nail set; thence S 87°08'20" E, along the south line of M. Schnitzer, passing an iron pin found at 30.75 feet, distance of 399.54 feet to an iron pin set;

thence N 0°34'34" E, along the east line of M. Schnitzer and W. J. Gerberick, a distance of 297.56 feet, to an iron pin found on the south line of R. & M. Benjamin;

thence S 86°57'22" E, along the south line of R. & M. Benjamin, a distance of 136.0 feet to an iron pin set on the west line of W. & C. Bletz;

thence S 0°18'36" W, along the west line of W. & C. Bletz and O. McKenna, a distance of 94.0 feet to an iron pin set on the south line of O. McKenna;

thence N 87°23' E, along the south line of O. McKenna, a distance of 290.0 feet to an iron pin set on the west line of O. McKenna;

thence S 3°29'40" W, along the west line of O. McKenna and R. & E. Moore, a distance of 513.21 feet to an iron pin set on the South line of Section 15;

thence N 87°19'03" W, along the South line of section 15, a distance of 400.0 feet to an iron pin found on the east line of M. Schnitzer;

thence N 0°34'33" E, along the east line of M. Schnitzer, a distance of 223.98 feet to an iron pin set;

thence N 87°08'14" W, along the north line of M. Schnitzer, a distance of 399.26 feet to the place of beginning, passing an iron pin set 20.0 feet from the center of German Church Road, containing 5.539 acres of land more or less and subject to all legal highways and easements of record.

Deed Reference Volume 18 Page 543

NEW SURVEY  
 OF EXISTING PARCEL  
 TAX MAP APPROVED  
 LNW INITIAL      4-12-93 DATE

Prepared by:

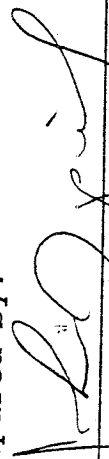
  
 John W. Napier, Jr. P. S. 6252  
 April 8, 1993