

# PLAT OF SURVEY FOR ROY & MARY TAKETT

SECTION 10 LOT # -  
 TOWNSHIP 20 CITY / VILLAGE \_\_\_\_\_  
 RANGE 18 WASHINGTON TOWNSHIP \_\_\_\_\_  
 QUARTER SW RICHLAND COUNTY, OHIO \_\_\_\_\_

**LEGEND:**

- ▲ -- P.K. NAIL FOUND
- △ -- P.K. NAIL SET
- -- RAILROAD SPIKE FOUND
- -- RAILROAD SPIKE SET
- -- FENCE POST FOUND
- -- IRON PIN FOUND
- -- IRON PIN SET -- CAPPED BLUNK 6320 "

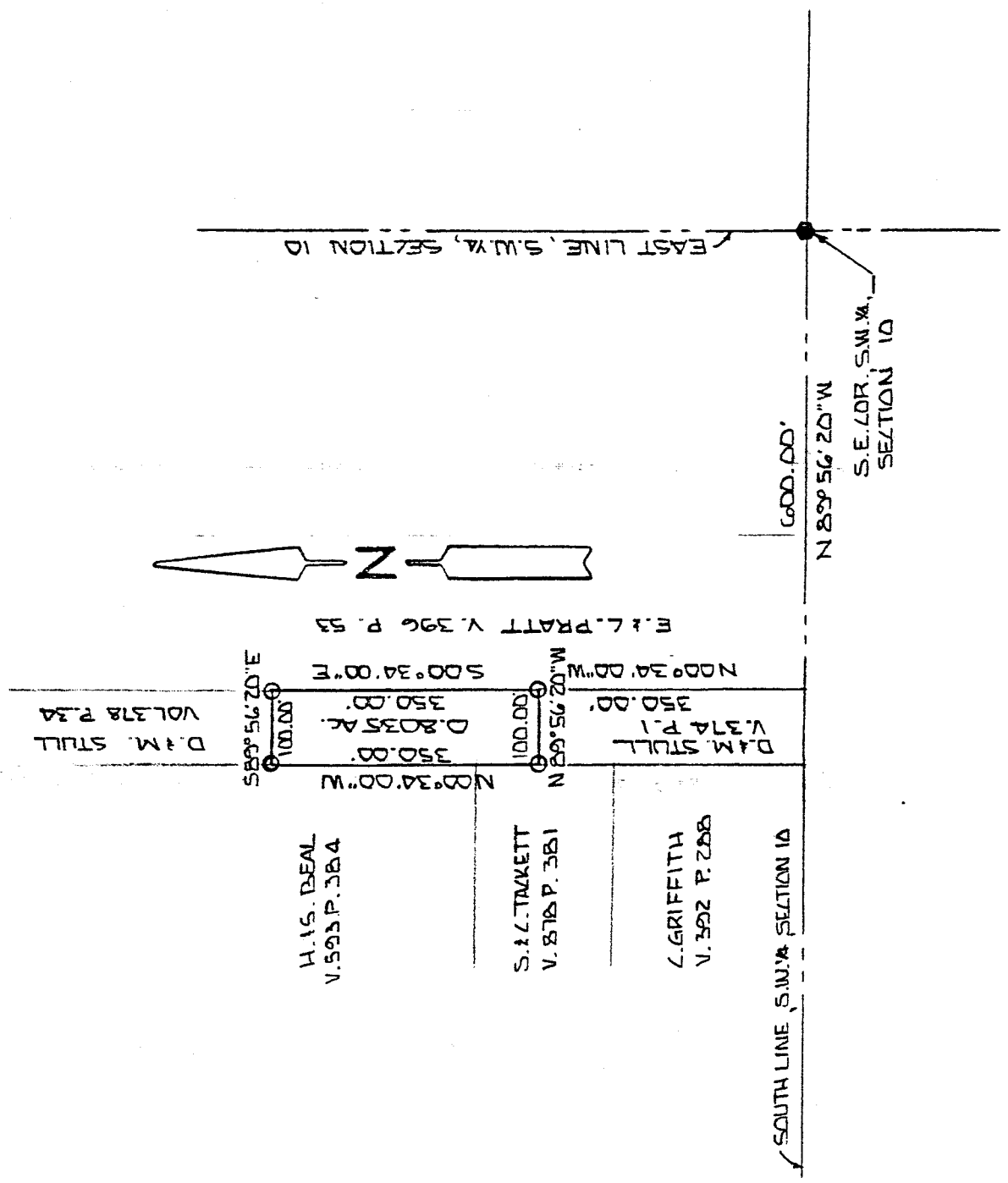

NEW SURVEY  
 OF EXISTING PARCEL  
 TAX MAP APPROVED  
EAN INITIAL 10-26-93 DATE

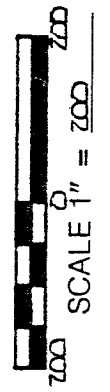

BASIS OF BEARINGS: SURVEY BY J. B. ROBERTS 12-28-87

I HEREBY CERTIFY THAT THE ABOVE PLAT AND THE  
 FIELD SURVEY IT REPRESENTS ARE TRUE TO THE  
 BEST OF MY KNOWLEDGE

*Larry G. Blunk*  
 LARRY G. BLUNK  
 PROFESSIONAL SURVEYOR # 6320

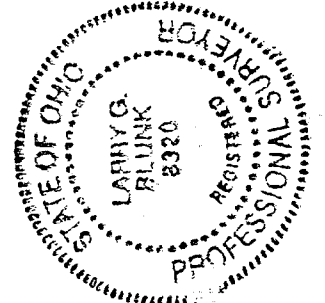

OCT. 25, 1993  
 DATE

A-524

A-524

A-524

DESCRIPTION  
FOR  
ROY & MARY TACKETT

Located in the Township of Washington, County of Richland, State of Ohio and being a part of the Southwest Quarter of Section 10, Township 20, Range 18 and more particularly described as follows:

Beginning at a railroad spike found in the Southeast Corner of the Southwest Quarter of Section 10.

Thence N 89 degrees 56' 20" W along the south line of the Southwest Quarter of Section 10 a distance of 600.00 feet.

Thence N 00 degrees 34' 00" W a distance of 350.00 feet to an iron pin set and the True Place of Beginning.

Thence N 89 degrees 56' 20" W a distance of 100.00 feet to an iron pin set.

Thence N 00 degrees 34' 00" W a distance of 350.00 feet to an iron pin set.

Thence S 89 degrees 56' 20" E a distance of 100.00 feet to an iron pin set.

Thence S 00 degrees 34' 00" E a distance of 350.00 feet to the True Place of Beginning and containing 0.8035 acres more or less but subject to all legal highways also all easements of record.

Basis of Bearings: Survey by James B. Roberts, 12-28-87.

The above described parcel is subject to a 15 foot easement to be used in common for lane and driveway purposes extending south from the Southwest corner 350 feet.

*Larry G. Blunk*  
Larry G. Blunk, P.S. 6320  
October 25, 1993

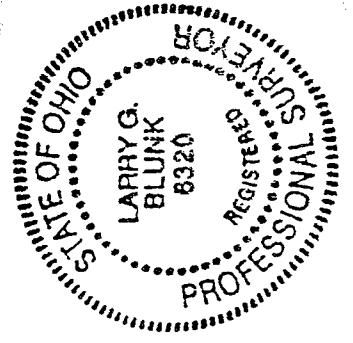

NEW SURVEY  
OF EXISTING PARCEL  
TAX MAP APPROVED  
EA / 10-26-93  
INITIAL DATE