

SURVEY FOR  
 DAVID R. EVANS  
 RANGE 18, TOWNSHIP 20, N.W. QRT. OF SECTION 26, CONGRESS LANDS  
 WASHINGTON TOWNSHIP, RICHLAND COUNTY, OHIO

Scale 1" = 40' Date 12-16-92 P.B. P. 867 P. 50 Drawn By SRV

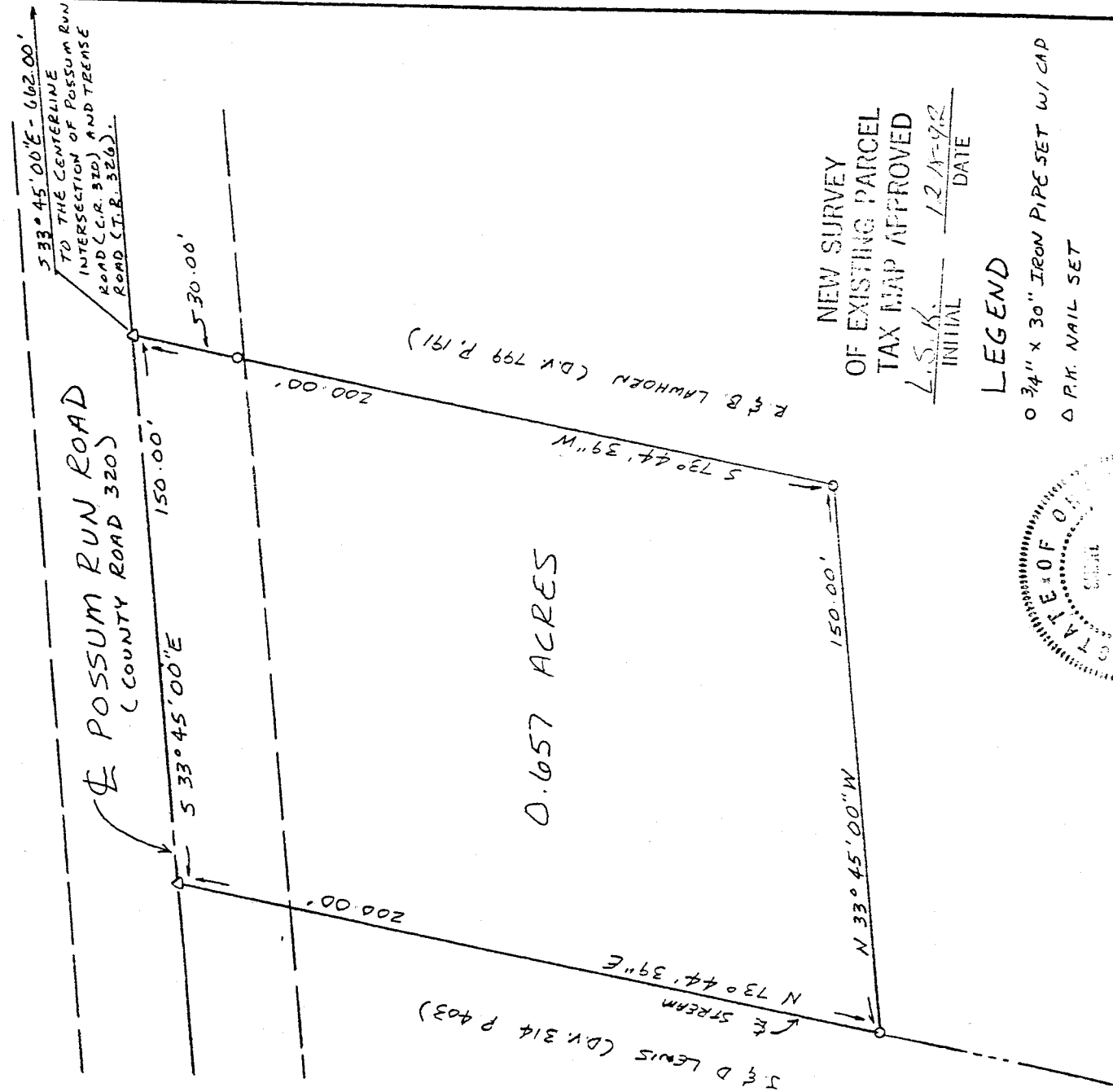
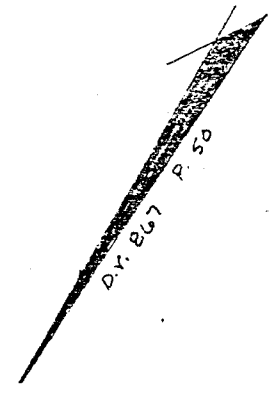
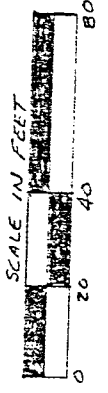

NEW SURVEY  
 OF EXISTING PARCEL  
 TAX MAP APPROVED

L.S.K. INITIAL DATE 12-16-92

LEGEND

- 3/4" x 30" IRON PIPE SET W/ CAP
- △ P.M. NAIL SET

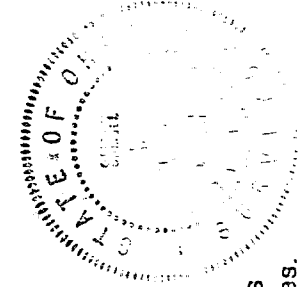

I hereby certify that the foregoing drawing was prepared from an actual survey of the premises.

*Samuel W. Vance*  
 Registered Surveyor No. 6553

VANCE SURVEYING  
 LAND SURVEYOR

28 Clinton Road Mount Vernon, Ohio 43004

D-522

A-522

A-522

DESCRIPTION - 0.657 ACRE TRACT

Being situated in the northwest quarter of Section twenty-six (26), Range eighteen (18), Township twenty (20), Washington Township, Richland County, State of Ohio and being part of that land of record in Deed Volume 867, page 50 in the Richland County Recorder's Office and being more particularly described as follows;

Beginning for reference at a point at the centerline intersection of Possum Run Road (County Road 320) and Trease Road (Township Road 326); thence North 33 degrees 45 minutes 00 seconds West along the centerline of Possum Run Road a distance of 662.00 feet to a pk nail set and being the true place of beginning of the herein described tract;

thence from the true place of beginning South 73 degrees 44 minutes 39 seconds West along a northerly boundary of R. & B. Lawhorn (D.V. 799 P. 191) a distance of 200.00 feet (passing over a 3/4 inch iron pipe set at 30.00 feet) to a 3/4 inch iron pipe set;

thence North 33 degrees 45 minutes 00 seconds West along an easterly boundary of said Lawhorn a distance of 150.00 feet to a 3/4 inch iron pipe set in the centerline of a stream;

thence North 73 degrees 44 minutes 39 seconds East along the centerline of said stream also being the easterly boundary of J. & D. Lewis (D.V. 314 P. 403) a distance of 200.00 feet to a pk nail set in the centerline of Possum Run Road;

thence South 33 degrees 45 minutes 00 seconds East along the centerline of Possum Run Road a distance of 150.00 feet to the place of beginning - containing 0.657 acres, more or less.

Subject to all legal right-of-way of previous record.

The above description was prepared from a survey made by me, Samuel W. Vance, Registered Surveyor No. 6553 in December, 1992. Bearing basis from Deed Volume 867 Page 50. All pins set are 3/4 inch by 30 inch iron pipe with plastic caps stamped Vance 6553.

NEW SURVEY  
OF EXISTING PARCEL  
TAX MAP APPROVED

SWW 12-18-92  
INITIAL DATE

