

PLAT OF SURVEY FOR LAWRENCE L. WUTHRICH

LEGEND:

- ▲ -- P.K. NAIL FOUND
- △ -- P.K. NAIL SET
- -- RAILROAD SPIKE FOUND
- -- RAILROAD SPIKE SET
- -- FENCE POST FOUND
- -- IRON PIN FOUND
- -- IRON PIN SET - CAPPED
- -- BLUNK 6320 "

SECTION 2 LOT # _____
 TOWNSHIP 20 CITY / VILLAGE _____
 RANGE 18 WASHINGTON TOWNSHIP
 QUARTER NW RICHLAND COUNTY, OHIO

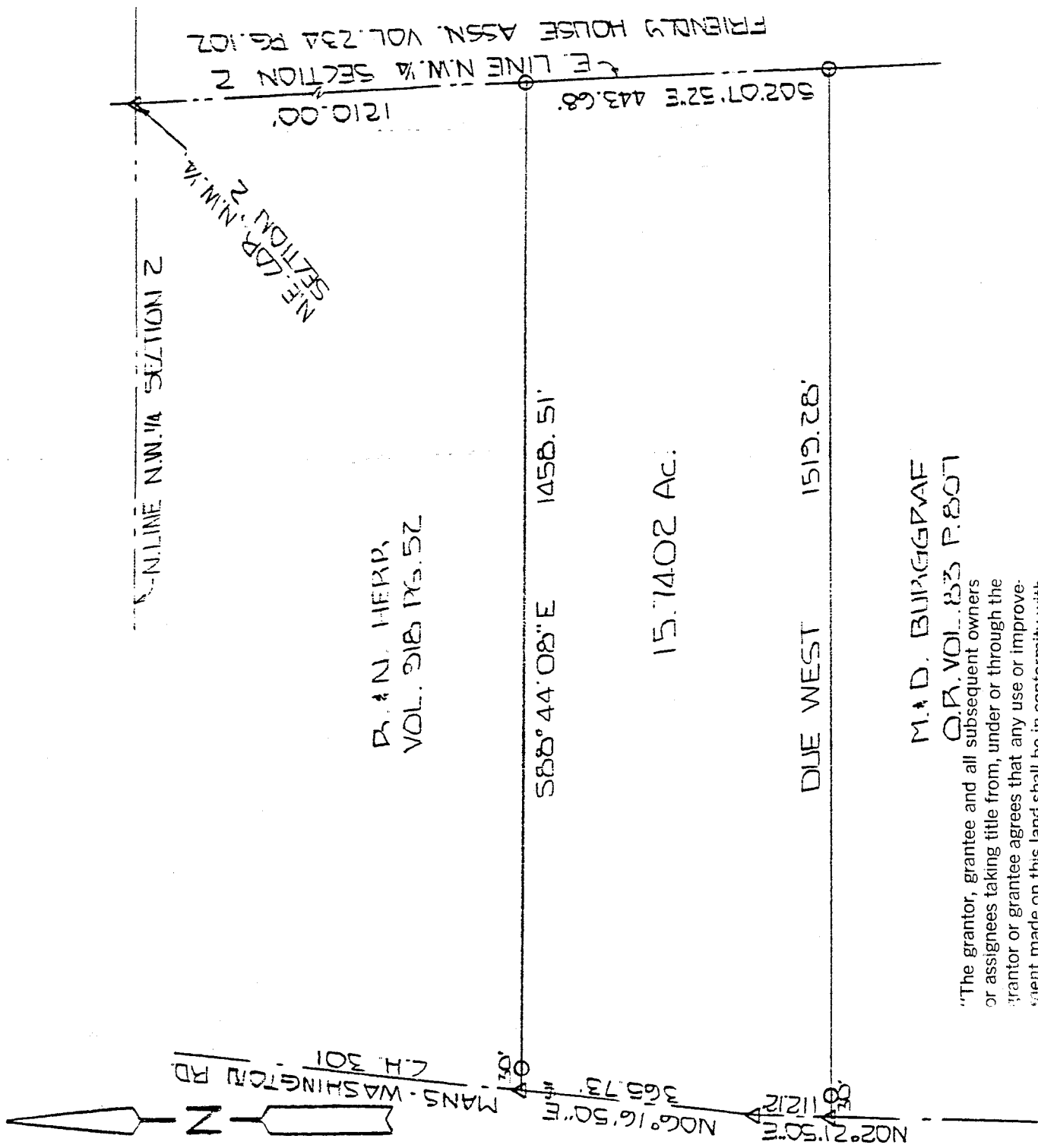

D. & N. HERP.
 VOL. 318 PGS. 52

M. & D. BURGGRAF
 O.R. VOL. 83 P. 807

"The grantor, grantee and all subsequent owners or assignees taking title from, under or through the grantor or grantee agrees that any use or improvement made on this land shall be in conformity with all existing valid zoning, platting, health, or other lawful rules and regulations."
APPROVED BY THE MANSFIELD CITY PLANNING COMMISSION;
 NO PLAT REQUIRED.

APPROVED

SIGNED *[Signature]* DATE 1-13-93
 SECRETARY, CITY PLANNING COMMISSION;
 WASHINGTON TWP ZONING INSPECTOR DATE 1-11-93

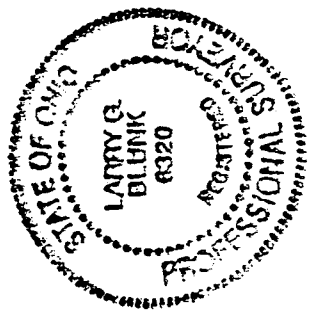

SCALE 1" = 200'

BASIS OF BEARINGS: SURVEY BY KROVVA 6-16-75

I HEREBY CERTIFY THAT THE ABOVE PLAT AND THE FIELD SURVEY IT REPRESENTS ARE TRUE TO THE BEST OF MY KNOWLEDGE

SIGNED *[Signature]*
 LARRY G. BLUNK
 PROFESSIONAL SURVEYOR # 6320

A-520

DATE 9-28-92

A-520

A-520^{ok}

DESCRIPTION
FOR
LAWRENCE L. WUTHRICH

Located in the Township of Washington, County of Richland, State of Ohio and being a part of the Northwest Quarter of Section 2, Township 20, Range 18 and more particularly described as follows:

Beginning at a p.k. nail set in the Northeast Corner of the Northwest Quarter of Section 2.

Thence S 02 degrees 07' 52" E along the east line of the Northwest Quarter of Section 2 a distance of 1210.00 feet to an iron pin set and the True Place of Beginning.

Thence continuing S 02 degrees 07' 52" E along the east line of the Northwest Quarter of Section 2 a distance of 443.68 feet to an iron pin set.

Thence Due West passing thru an iron pin set at 1489.28 feet a total distance of 1519.28 feet to a p.k. nail set in the centerline of Mansfield-Washington Rd. C.H. 301.

Thence N 02 degrees 21' 50" E along the centerline of Mansfield-Washington Rd. C.H. 301 a distance of 112.12 feet to a p.k. set.

Thence N 06 degrees 16' 50" E along the centerline of Mansfield-Washington Rd. C.H. 301 a distance of 365.73 feet to a p.k. nail set.

Thence S 88 degrees 44' 08" E passing thru an iron pin set at 30.0 feet a total distance of 1458.51 feet to the True Place of Beginning and containing 15.7402 acres more or less but subject to all legal highways also all easements of record.

Basis of Bearings: Survey by Krocka, 6-16-75.

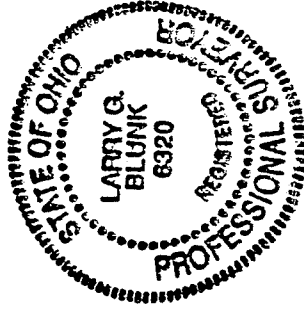

Larry G. Blunk
Larry G. Blunk, P.S. #6320
September 28, 1992

"The grantor, grantee and all subsequent owners or assignees taking title from, under or through the grantor or grantee agrees that any use or improvement made on this land shall be in conformity with all existing valid zoning, platting, health, or other lawful rules and regulations."

APPROVED BY THE MANSFIELD CITY PLANNING COMMISSION;
NO PLAT REQUIRED.

SIGNED *[Signature]*
SECRETARY, CITY PLANNING COMMISSION;

DATE..... 1-13-93

APPROVED

[Signature]
WASHINGTON TWP ZONING INSPECTOR DATE 1-11-93

NEW SPLIT
TAX MAP APPROVED

EAS INITIAL 1-14-93 DATE