

# PLAT OF SURVEY FOR LAWRENCE L. WUTTHRICH

SECTION 2 LOT # \_\_\_\_\_  
 TOWNSHIP 20 CITY / VILLAGE \_\_\_\_\_  
 RANGE 18 WASHINGTON TOWNSHIP \_\_\_\_\_  
 QUARTER NW RICHLAND COUNTY, OHIO

**LEGEND:**

- ▲ - P.K. NAIL FOUND
- △ - P.K. NAIL SET
- - RAILROAD SPIKE FOUND
- - RAILROAD SPIKE SET
- - FENCE POST FOUND
- - IRON PIN FOUND
- - IRON PIN SET - CAPPED
- BLUNK 6320 "

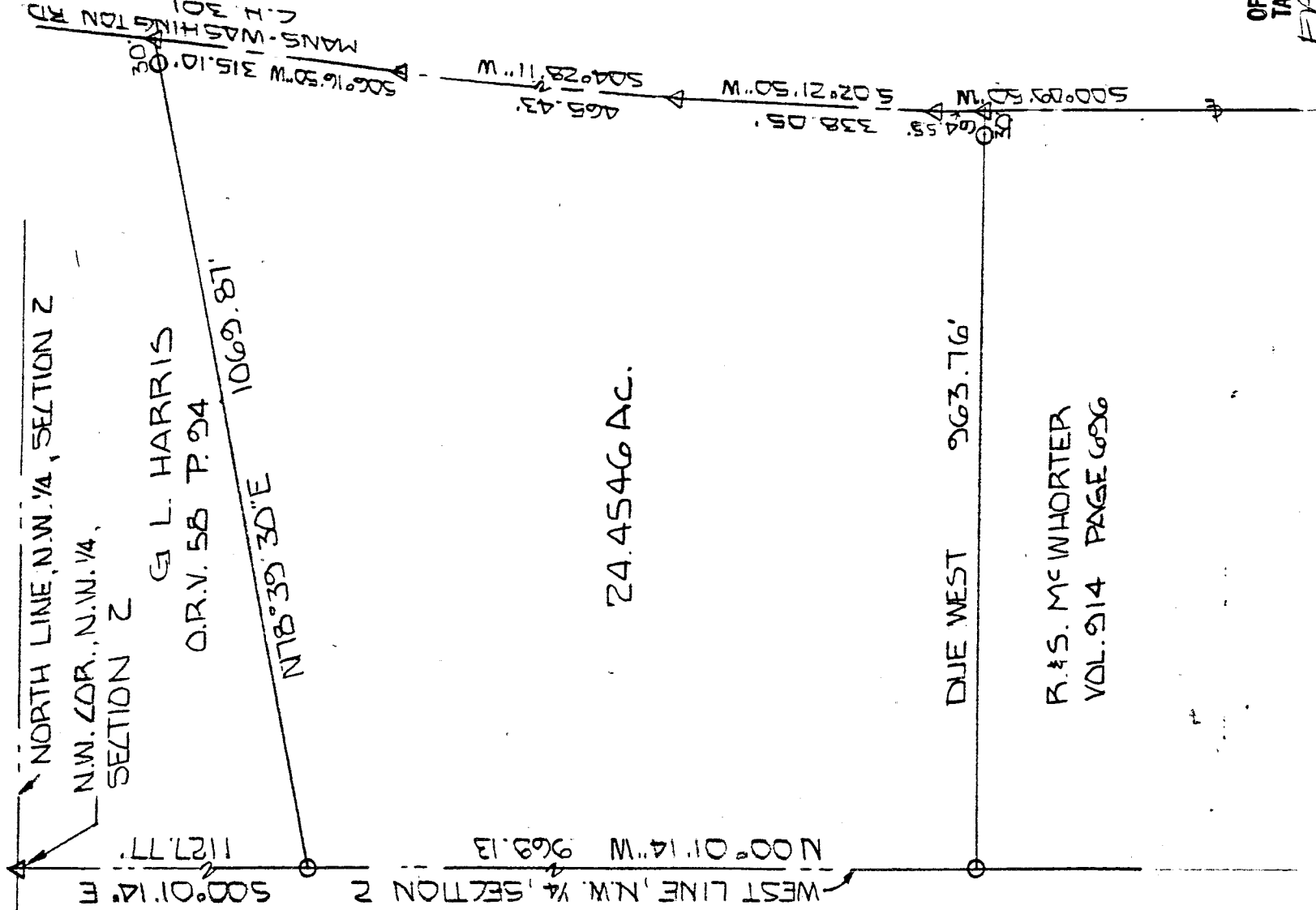

NEW SURVEY  
 OF EXISTING PARCEL  
 TAX MAP APPROVED  
 EAW INITIAL 3-21-95 DATE

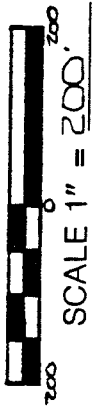

BASIS OF BEARINGS: SURVEY BY KROCKA 6-16-75

I HEREBY CERTIFY THAT THE ABOVE PLAT AND THE FIELD SURVEY IT REPRESENTS ARE TRUE TO THE BEST OF MY KNOWLEDGE

*Larry G. Blunk*  
 LARRY G. BLUNK  
 PROFESSIONAL SURVEYOR # 6320

MAR. 19, 1995  
 DATE

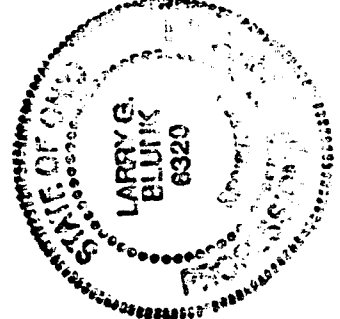

A-519

A-519

DESCRIPTION  
FOR  
LAWRENCE WUTHRICH

Located in the Township of Washington, County of Richland, State of Ohio and being a part of the Northwest Quarter of Section 2, Township 20, Range 18 and more particularly described as follows:

Beginning at a pk nail set in the Northwest Corner of the Northwest Quarter of Section 2.

Thence S 00 degrees 01' 14" E along the west line of the Northwest Quarter of Section 2 a distance of 1127.77 feet to an iron pin set and the True Place of Beginning.

Thence N 78 degrees 39' 30" E passing thru an iron pin set at 1039.87 feet a total distance of 1069.87 feet to a pk nail set in the centerline of Mansfield Washington Rd. C.H. 301.

Thence S 06 degrees 16' 50" W along the centerline of Mansfield Washington Rd. C.H. 301 a distance of 315.10 feet to a pk nail set.

Thence S 04 degrees 28' 11" W along the centerline of Mansfield Washington Rd. C.H. 301 a distance of 465.43 feet to a pk nail set.

thence S 02 degrees 21' 50" W along the centerline of Mansfield Washington Rd. C.H. 301 a distance of 338.05 feet to a pk nail set.

Thence S 00 degrees 09' 50" W along the centerline of Mansfield Washington Rd. C.H. 301 a distance of 64.55 feet to a pk nail set.

Thence Due West passing thru an iron pin set at 30.00 feet a total distance of 963.76 feet to an iron pin set on the west line of the Northwest Quarter of Section 2.

Thence N 00 degrees 01' 14" W along the west line of the Northwest Quarter of Section 2 a distance of 969.13 feet to the True Place of Beginning and containing 24.4546 acres more or less but subject to all legal highways also all easements of record.

Basis of Bearings: Survey by Krocka, 6-16-75.

*Larry G. Blunk*  
Larry G. Blunk, P.S. 6320  
March 19, 1995