

PLAT OF SURVEY FOR JERRYL SPRINGS

7-5-0

SECTION 14 LOT # _____
 TOWNSHIP 20 CITY / VILLAGE _____
 RANGE 12 WASHINGTON TOWNSHIP _____
 QUARTER NW RICHLAND COUNTY, OHIO

LEGEND:

- ▲ - P.K. NAIL FOUND
- △ - P.K. NAIL SET
- - RAILROAD SPIKE FOUND
- - RAILROAD SPIKE SET
- - FENCE POST FOUND
- - IRON PIN FOUND
- - IRON PIN SET - CAPPI BLUNK 6320 "

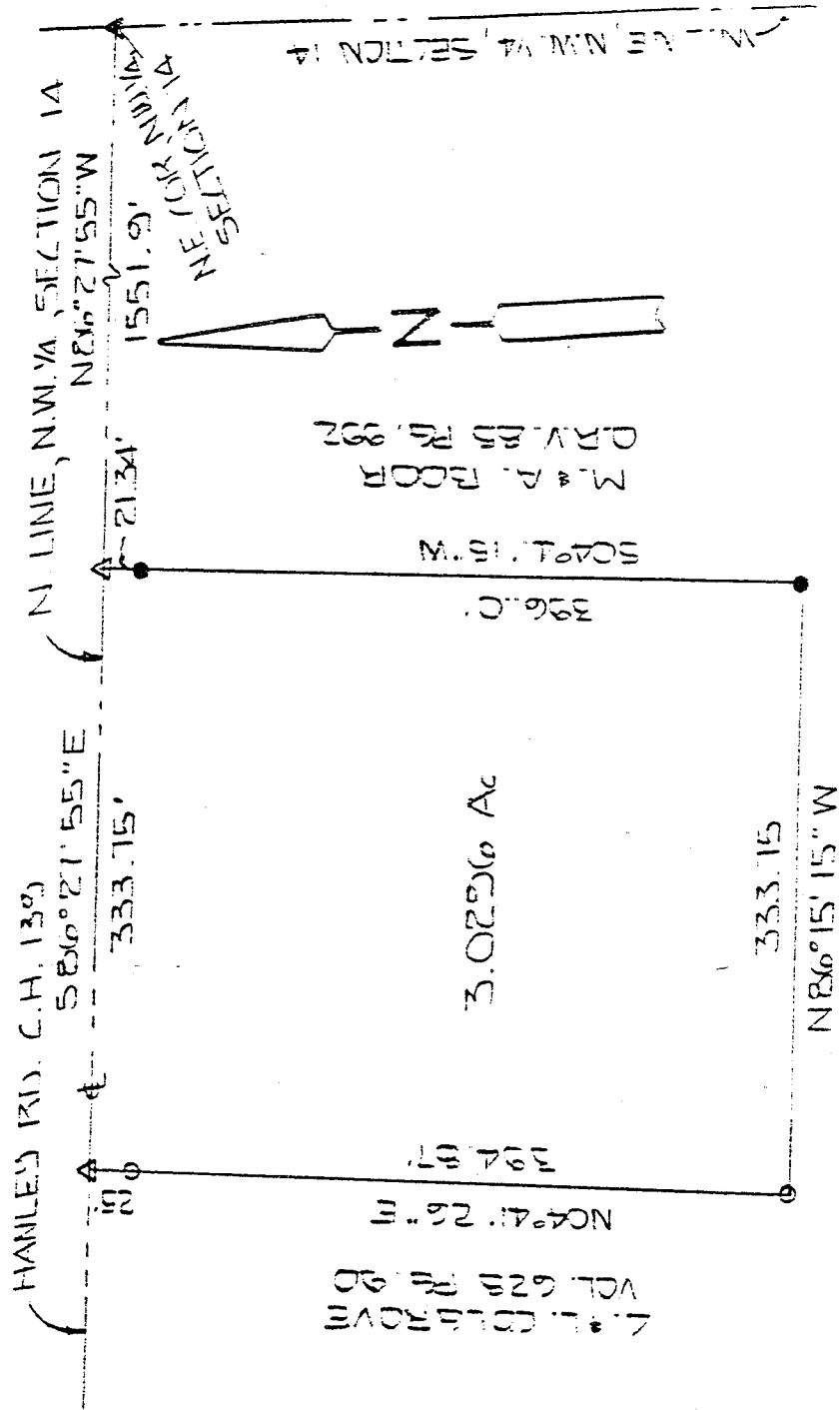

BASIS OF BEARINGS: SURVEY BY J. A. SEILER 926 18

I HEREBY CERTIFY THAT THE ABOVE PLAT AND THE FIELD SURVEY IT REPRESENTS ARE TRUE TO THE BEST OF MY KNOWLEDGE

Larry G. Blunk
 LARRY G. BLUNK
 PROFESSIONAL SURVEYOR # 6320

6-22-92
 DATE

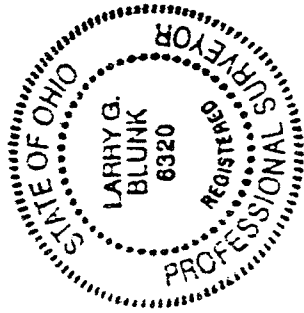

A-510

DESCRIPTION
FOR
JERRY L. SPRENG

Located in the Township of Washington, County of Richland, State of Ohio and being a part of the Northwest Quarter of Section 14, Township 20, Range 18 and more particularly described as follows:

Beginning at a pk nail found in the Northeast Corner of the Northwest Quarter of Section 14.

Thence N 86 degrees 27' 55" W along the north line of said quarter, said line also being the centerline of Hanley Rd. C.H. 139, a distance of 1551.9 feet to a pk nail set and the True Place of Beginning.

Thence S 04 degrees 41' 15" W passing thru an iron pin found at 21.34 feet a total distance of 396.1 feet to an iron pin found.

Thence N 86 degrees 15' 15" W a distance of 333.75 feet to an iron pin set.

Thence N 04 degrees 41' 26" E passing thru an iron pin set at 369.87 feet a total distance of 394.87 feet to a pk nail set on the north line of said quarter.

Thence S 86 degrees 27' 55" E along the north line of said quarter, said line also being the centerline of Hanley Rd. C.H. 139, a distance of 333.75 feet to the True Place of Beginning and containing 3.0296 acres more or less but subject to all legal highways also all easements of record.

Basis of Bearings: Survey by J.A. Seller, 9-26-78.

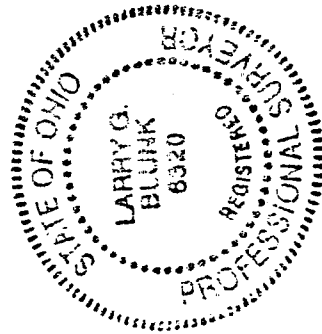

Larry G. Blunk
Larry G. Blunk, P.S. #6320
June 22, 1992

NEW SURVEY
OF EXISTING PARCEL
TAX MAP APPROVED

LSK, 6-29-92
INITIAL DATE

A-510