

SURVEY PLAT
 PART NE QUARTER SEC 3
 WASHINGTON TOWNSHIP (T20, R-18)
 RICHLAND COUNTY, OHIO
 FOR: S. GOODALL
 DEED REF: VOL. 877 PG. 769

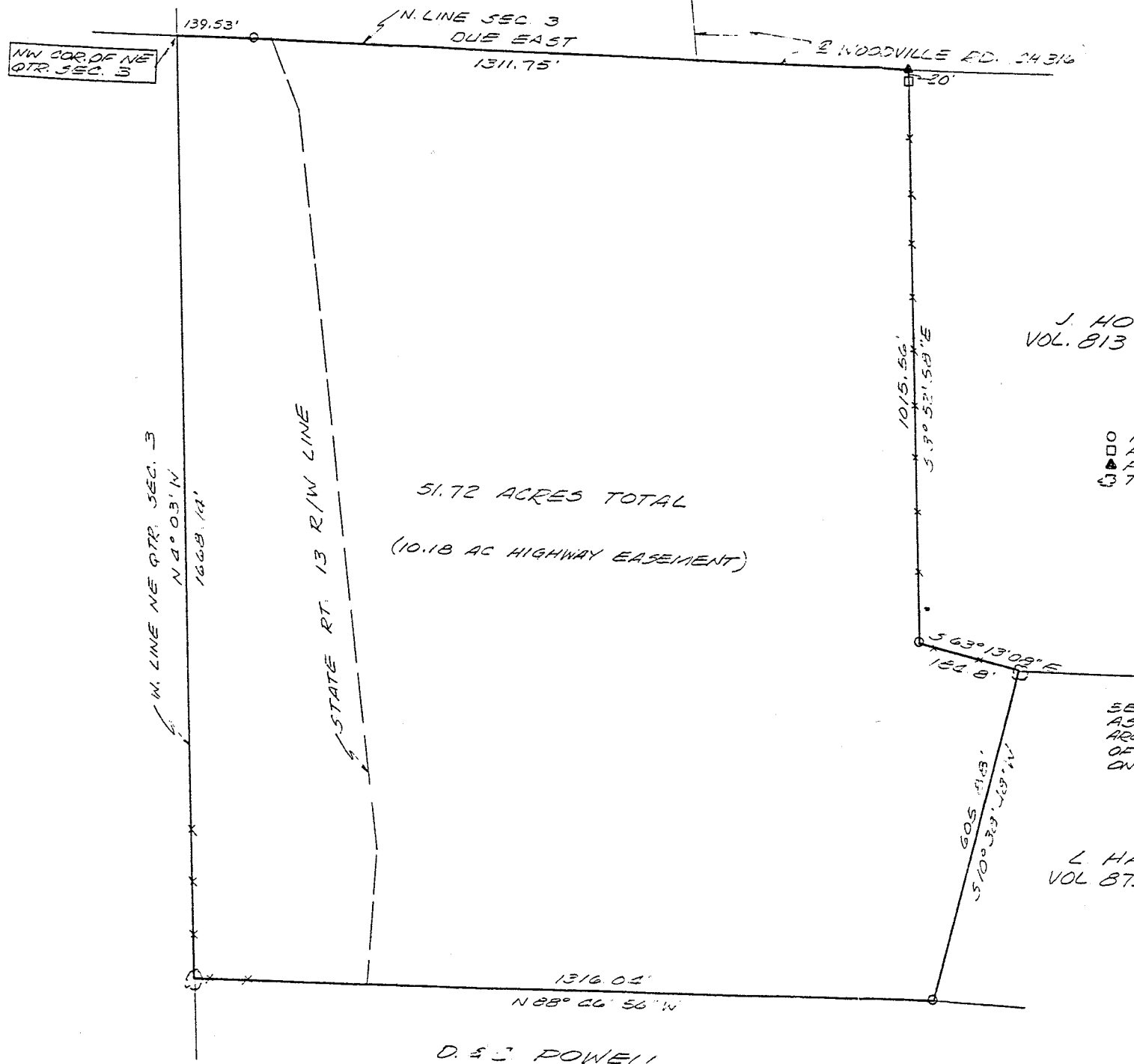

51.72 ACRES TOTAL
 (10.18 AC HIGHWAY EASEMENT)

J. HOOKS
 VOL. 813 PG. 434

- IRON PIN FOUND
- FENCE POST FOUND
- ▲ PK NAIL SET
- ⊗ TREE FOUND

BEARINGS ARE FROM AN ASSUMED MERIDIAN AND ARE FOR THE PURPOSE OF ANGULAR MEASUREMENT ONLY.

L. HARROD
 VOL. 875 PG. 618

D. S. POWELL
 VOL. 113 PG. 578

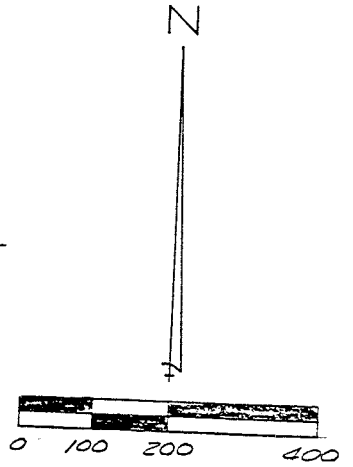

NEW SURVEY
 OF EXISTING PARCEL
 TAX MAP APPROVED
 EAN 6-5-92
 INITIAL DATE

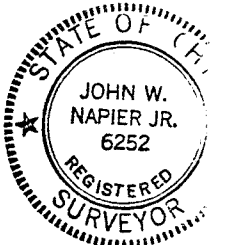

PREPARED BY: John W. Napier, Jr. 5/29/92
 JOHN W. NAPIER, JR.
 605-11

A-505

A-505

DESCRIPTION ----- GOODALL

Being a part of the Northeast Quarter of Section 3, Twp. 20,

R - 18, Washington Township, Richland County, Ohio and

more particularly described as follows:

Beginning at the Northwest corner of the Northeast Quarter of Section 3, said point being referenced by an iron pin found DUE EAST 139.53 feet;

thence DUE EAST, 1311.75 feet along the north line of section 3 to a nail set in the center of Woodville Road (C.H. #316);

thence SOUTH 3 degrees 52 minutes 58 seconds EAST, 1015.56 feet along an existing fence line said line being the west line of a parcel owned by J. Hooks passing a fence post found at 20 feet to an iron pin found;

thence SOUTH 63 degrees 13 minutes 08 seconds EAST, 184.8 feet along a fence line being J. Hooks south line to a tree found;

thence SOUTH 10 degrees 38 minutes 48 seconds WEST, 605.88 feet along a line common to L. Harrod to an iron pin found;

thence NORTH 88 degrees 46 minutes 56 seconds WEST, 1316.04 feet along a line common to D. & C. Powell to a tree found on the west line of the northeast quarter of section 3;

thence NORTH 4 degrees 03 minutes WEST, 1668.14 feet along the west line of the northeast quarter of section 3 to the place of beginning.

Containing 51.72 acres of land, more or less, 10.18 acres being highway easement. Parcel subject to all legal highways and easements of record. Deed Ref. V-877, Pg. 769. All in accordance with plat and survey prepared by

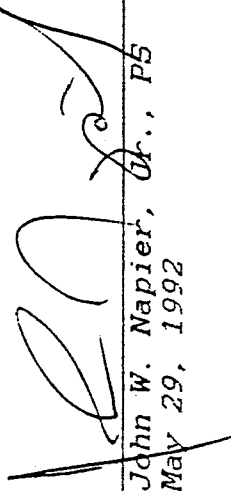
 John W. Napier, Sr., PS
 May 29, 1992

NEW SURVEY
 OF EXISTING PARCEL
 TAX MAP APPROVED

EAH 6-5-92
 INITIAL DATE