

PLAT OF SURVEY FOR

ROBERT OHL

- LEGEND:
- ▲ - P.K. NAIL FOUND
 - △ - P.K. NAIL SET
 - - RAILROAD SPIKE FOUND
 - - RAILROAD SPIKE SET
 - - FENCE POST FOUND
 - - IRON PIN FOUND
 - - IRON PIN SET - CAPPEI BLUNK 6320 "

SECTION 27 LOT # - CITY / VILLAGE -
 TOWNSHIP 23 MIFFLIN - TOWNSHIP -
 RANGE 17 RICHLAND - COUNTY, OHIO -
 QUARTER NW

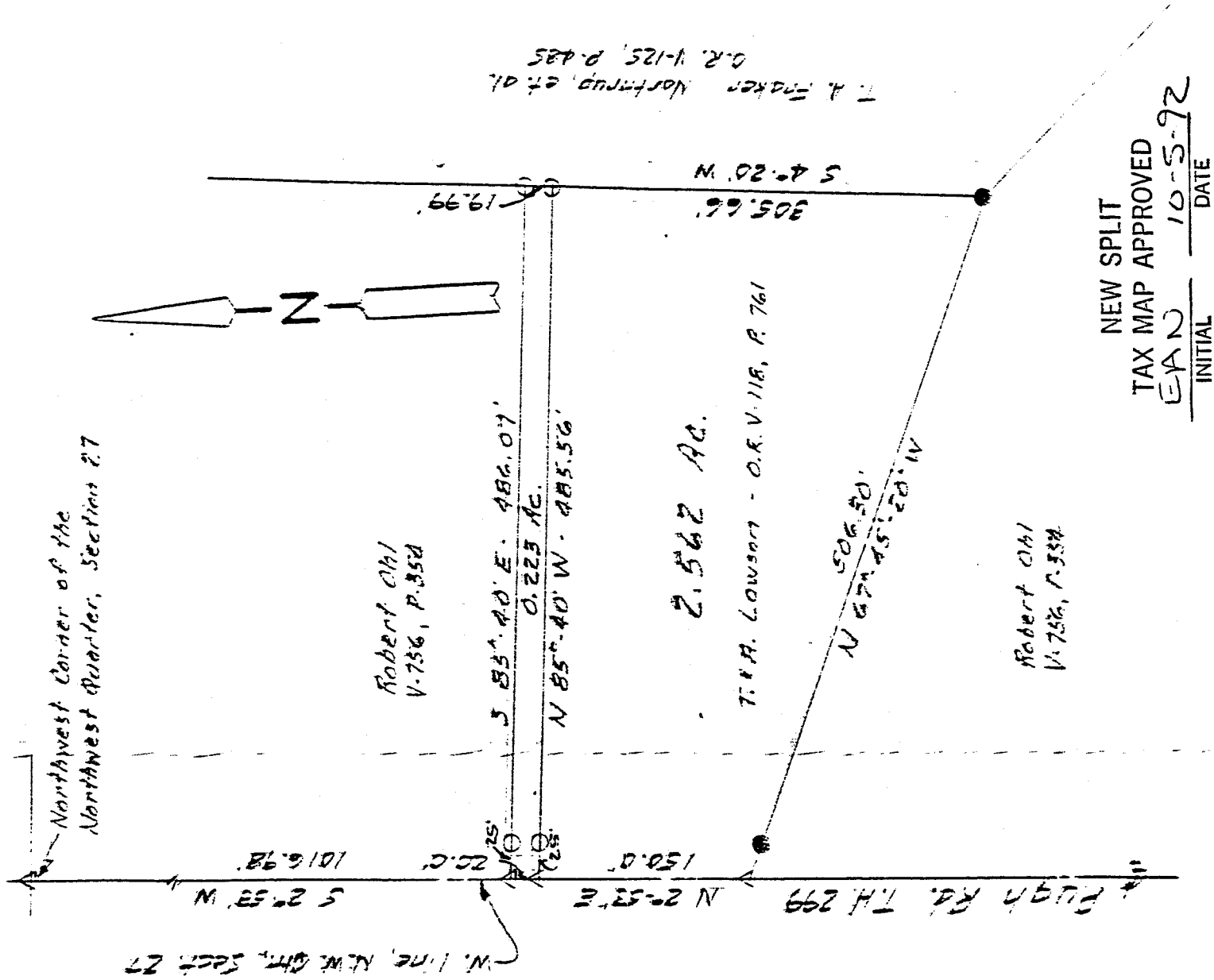

SCALE 1" = 100' REV. 6-25-92 - 0.223 Ac. - Added

BASIS OF BEARINGS: DEED VOL. 756, PG. 354

I HEREBY CERTIFY THAT THE ABOVE PLAT AND THE FIELD SURVEY IT REPRESENTS ARE TRUE TO THE BEST OF MY KNOWLEDGE

Larry G. Blunk

LARRY G. BLUNK
 PROFESSIONAL SURVEYOR # 6320

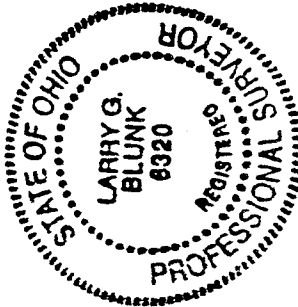

DATE 5/6/91

P-496

8067

A-496

A-496

DESCRIPTION
FOR
ROBERT OHL

Located in the Township of Mifflin, County of Richland, State of Ohio and being a part of the Northwest Quarter of Section 27, township 23, Range 17 and more particularly described as follows:

Beginning at a p.k. nail set in the Northwest Corner of the Northwest Quarter of Section 27.

Thence S 2 degrees 53' W along the west line of the Northwest Quarter of Section 27, Said line also being the centerline of Pugh Rd. T.H. 299, a distance of 1016.98 feet to a p.k. nail set and the True Place of Beginning.

Thence S 85 degrees 40' E passing thru an iron pin set at 25.0 feet a total distance of 486.07 feet to an iron pin set.

Thence S 4 degrees 20' W a distance of 19.99 feet to an iron pin set.

Thence N 85 degrees 40' W passing thru an iron pin set at 460.56 feet a total distance of 485.56 feet to a p.k. nail set on the west line of the Northwest Quarter of Section 27, said line also being the centerline of Pugh Rd. T.H. 299.

Thence N 2 degrees 53' E along the west line of the Northwest Quarter of Section 27, said line also being the centerline of Pugh Rd. T.H. 299, a distance of 20.00 feet to the True Place of Beginning and containing 0.223 acres more or less but subject to all legal highways also all easements of record.

Grantees, their heirs and assigns do hereby covenant and agree that the parcel of land described in this instrument will not be conveyed by said grantees, heirs and assigns, unless said parcel fronts on a public highway or dedicated street or is sold together with land fronting on a public highway or dedicated street.

Basis of Bearings: Deed Volume 756, Page 354.

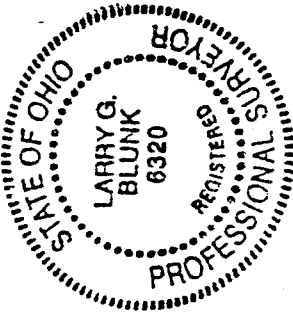

Larry G. Blunk
Larry G. Blunk, P.S. #6320
June 25, 1992

NEW SPLIT
TAX MAP APPROVED

EAN 10-5-92
INITIAL DATE