

PLAT OF SURVEY FOR K. & M. KEMPER

SECTION 19 LOT # _____
 TOWNSHIP E3 CITY / VILLAGE _____
 RANGE 17 MIFFLIN TOWNSHIP _____
 QUARTER N.W. RICHLAND COUNTY, OHIO

LEGEND:

- ▲ - P.K. NAIL FOUND
- △ - P.K. NAIL SET
- - RAILROAD SPIKE FOUND
- - RAILROAD SPIKE SET
- - FENCE POST FOUND
- - IRON PIN FOUND
- - IRON PIN SET - CAPPED
- - BLUNK 6320 "

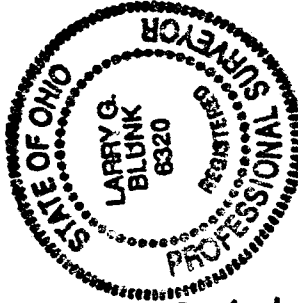
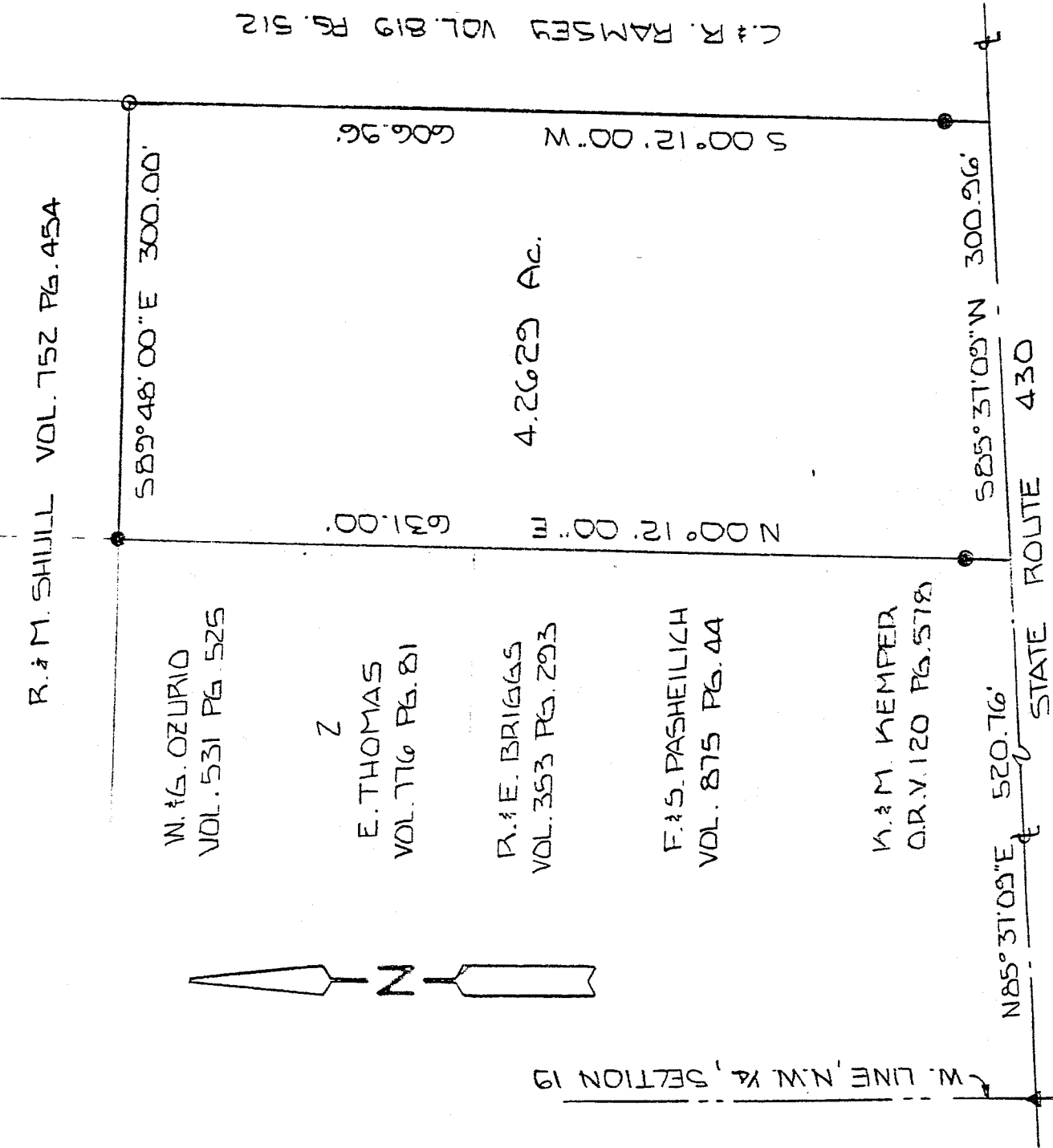

SCALE 1" = 100'

BASIS OF BEARINGS: ASSUMED

I HEREBY CERTIFY THAT THE ABOVE PLAT AND THE FIELD SURVEY IT REPRESENTS ARE TRUE TO THE BEST OF MY KNOWLEDGE

Larry G. Blunk
 LARRY G. BLUNK
 PROFESSIONAL SURVEYOR # 6320

NEW SURVEY OF EXISTING PARCEL TAX MAP APPROVED

INITIAL EB DATE 8-10-92

8-3-92
 DATE

P-495

A-495

A-495

DESCRIPTION
FOR
KEITH KEMPER

Located in the Township of Mifflin, County of Richland, State of Ohio and being a part of the Northwest Quarter of Section 19, Township 23, Range 17 and more particularly described as follows:

Beginning at a p.k. nail found in the centerline of State Route 430 with its intersection with the west line of the Northwest Quarter of Section 19.

Thence N 85 degrees 37' 09" E along the centerline of State Route 430 a distance of 520.76 feet to the True Place of Beginning.

Thence N 00 degrees 12' 00 " E passing thru an iron pin found at 30.0 feet a total distance of 631.00 feet to an iron pin found.

Thence S 89 degrees 48' 00" E a distance of 300.00 feet to an iron pin set.

Thence S 00 degrees 12' 00" W passing thru an iron pin found at 576.96 feet a total distance of 606.96 feet to a point in the centerline of State Route 430.

Thence S 85 degrees 37' 09" W along the centerline of State Route 430 a distance of 300.96 feet to the True Place of Beginning and containing 4.2629 acres more or less but subject to all legal highways also all easements of record.

Basis of Bearings: Assumed.

Larry G. Blunk
Larry G. Blunk, P.S. #6320
August 3, 1992

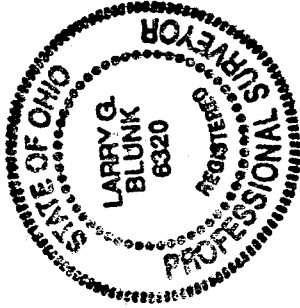

NEW SURVEY
OF EXISTING PARCEL
TAX MAP APPROVED
EAB
INITIAL

8-10-92
DATE