

**SURVEY PLAT**

PART OF NORTHWEST QUARTER SECTION 32  
MIFFLIN TOWNSHIP (T-23, R-17)

RICHLAND COUNTY, OHIO

FOR: D. & J. COOK

DEED REF: VOLUME 911 PAGE 309

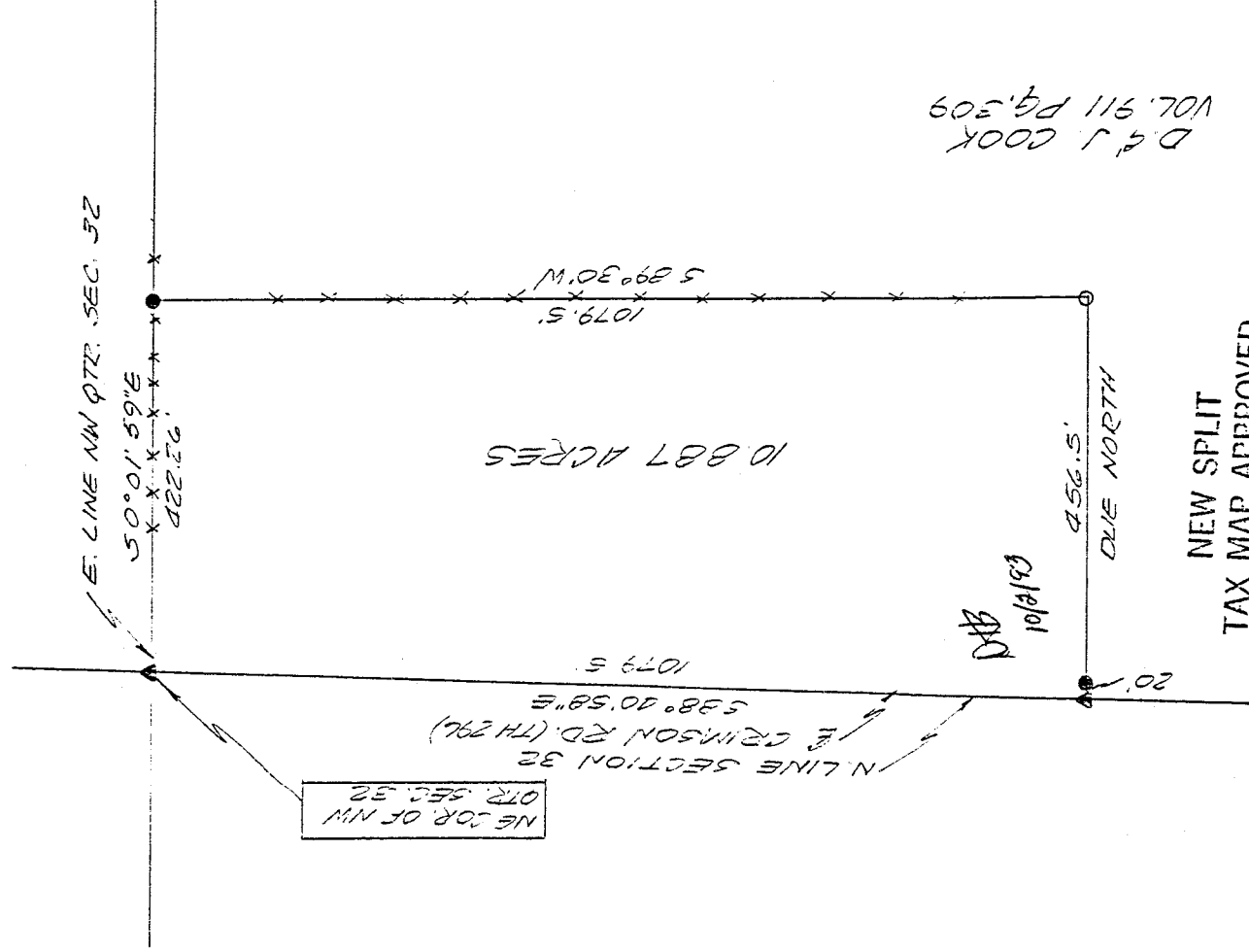

D. & J. COOK  
VOL. 911 PG. 309

NEW SPLIT  
TAX MAP APPROVED  
EAN 10-5-93  
INITIAL DATE

O IRON POST FOUND  
● 5/8" I.P. SET WITH  
CAP NO. 6252  
▲ P.K. NAIL SET

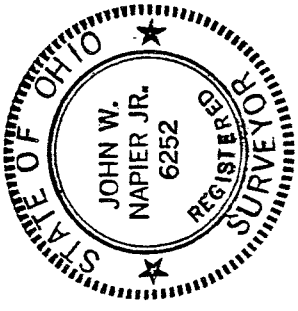

Bearings are from an assumed meridian and for the purpose of angular measurement only.

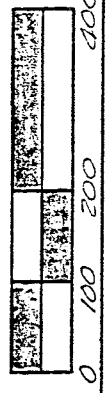

*John W. Napier, Jr.*  
9/27/93

JOHN W. NAPIER, JR.  
REG. SURVEYOR NO. 6252

A-489

A-489

DESCRIPTION ----- COOK

Being a part of the Northwest Quarter of Section 32, Twp. 23 Range 17 of Mifflin Township, Richland County, Ohio and more particularly described as follows:

Beginning at a P.K. nail set at the northeast corner of the Northwest Quarter of Section 32; thence S 00°01'59"E along the East line of said Quarter Section, a distance of 422.26 feet to an iron pin set;

thence S 89°30'W, distance of 1079.5 feet to an iron post found;

thence DUE NORTH, a distance of 456.5 feet, to a P.K. nail set on the north line of the Northwest Quarter of Section 32, also being the center of Crimson Road, passing an iron pin set 20.0 feet from the center of Crimson Road;

thence S 88°40'58"E, along the north line of the Northwest Quarter of Section 32, a distance of 1079.5 feet to the place of beginning and containing 10.887 acres of land more or less, but subject to all legal highways and easements of record.

Deed reference Volume 911 Page 309

Prepared by:

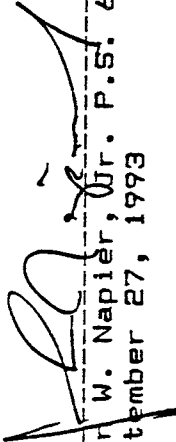
  
John W. Napier, Jr. P.S. 6252  
September 27, 1993

NEW SPLIT  
TAX MAP APPROVED

EAN INITIAL 10-5-93 DATE

A-489