

A-487

PROPERTY SURVEY

PART OF THE SOUTHEAST QUARTER OF SECTION 27
MIFFLIN TOWNSHIP (T-23,R-17)
RICHLAND COUNTY, OHIO
FOR: R. & J. MAGLOTT
DEED REFERENCE: VOL. 871 PG. 628

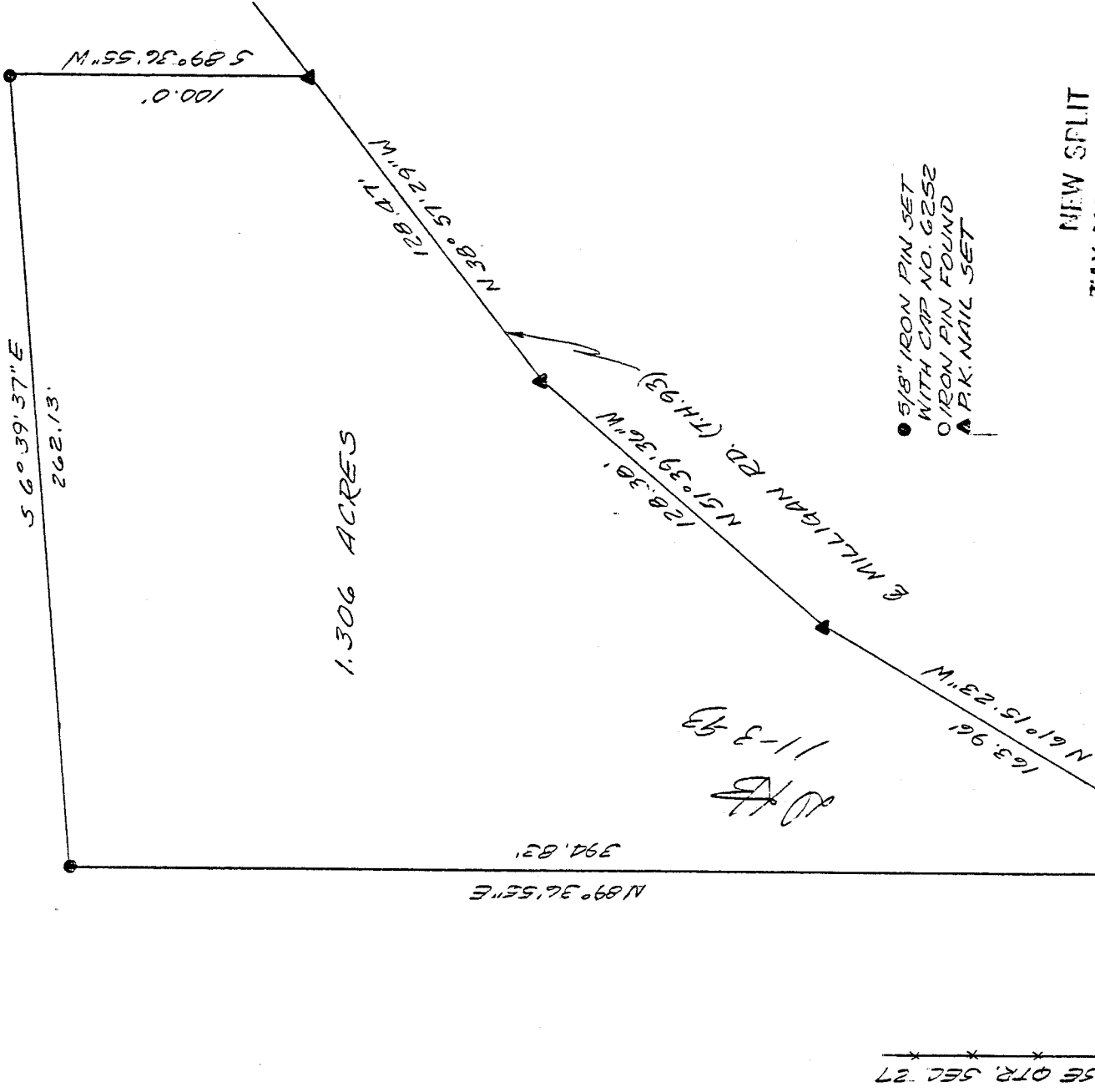

- 5/8" IRON PIN SET WITH CAP NO. 6252
- IRON PIN FOUND
- ▲ P.K. NAIL SET

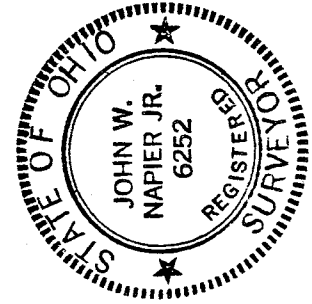

NW COR. OF SE QTR. OF SEC. 27

W. LINE SE QTR. SEC. 27 & HARLAN RD. (CH 293)

Bearings are from an assumed meridian and for the purpose of angular measurement only.

John W. Napier, Jr.
 JOHN W. NAPIER, JR.
 REG. SURVEYOR NO. 6252

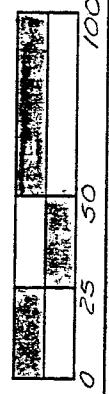

A-487

DESCRIPTION ----- MAGLOTT

Being a part of the southeast Quarter of Section 27, Twp. 23, Range 17 of Mifflin Township, Richland County, Ohio and more particularly described as follows:

Commencing at an iron pin found at the Northwest corner of the southeast Quarter of Section 27; thence N 89°03'15" E, along the north line of the southeast Quarter of Section 27, a distance of 1380.68 feet to a point; thence S 0°56'45" E, a distance of 60.0 feet to a P.K.Nail set in the center of Milligan Road (T.H.93) and being the true place of beginning;

thence N 89°36'55" E, 394.83 feet to an iron pin set;

thence S 6°39'37" E, 262.13 feet to an iron pin set;

thence S 89°36'55" W, 100 feet to a P.K.Nail set in the center of Milligan Road;

thence N 38°57'29" W, along the center of Milligan Road, 128.47 feet to a P.K.Nail set;

thence N 51°39'36" W, along the center of Milligan Road, 128.38 feet to a P.K.Nail set;

thence N 61°15'23" W, along the center of Milligan Road, 163.96 feet to the place of beginning and containing 1.306 acres of land, more or less, and subject to all legal highways and easements of record.

Deed reference Volume 871 Page 628

Prepared by:

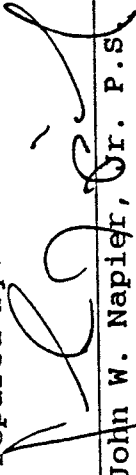
John W. Napier, Sr. P.S. 6252

October 26, 1993

NEW SPLIT
TAX MAP APPROVED

JKS INITIAL 11-05-93 DATE

A-487