

A-486

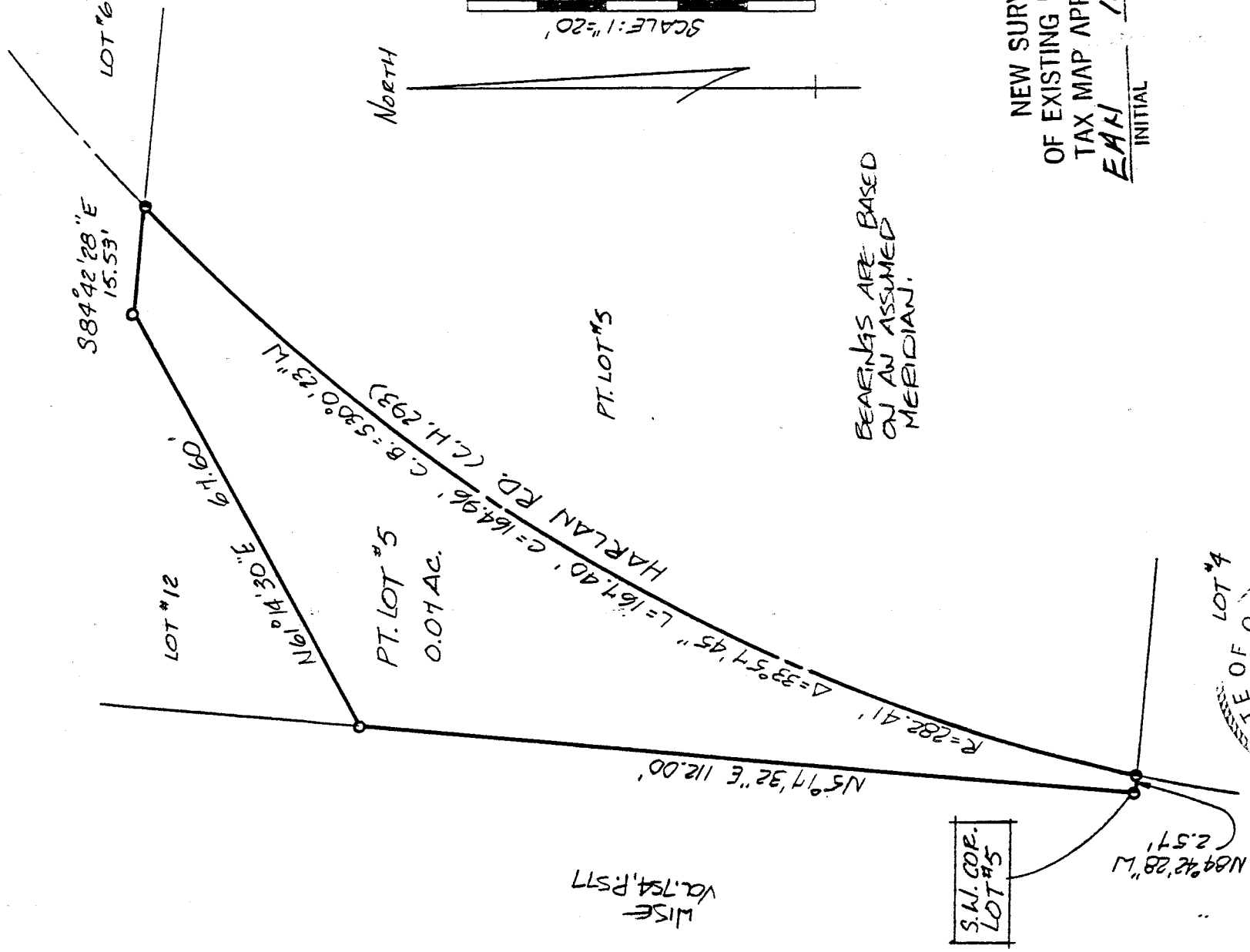

BEARINGS ARE BASED ON AN ASSUMED MERIDIAN.

NEW SURVEY OF EXISTING PARCEL TAX MAP APPROVED

EAM 11-2-93
INITIAL DATE

- IRON PIN FOUND
- P.K. SPIKE SET
- 5/8" Ø REINFORCING RODS W/ I.D. CAPS MARKED "SEILER 6869" SET.

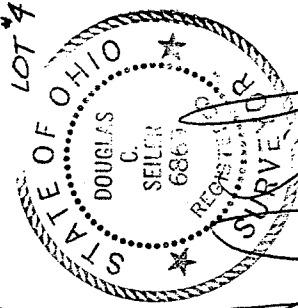

Douglas C. Seiler
 11/2/93
 SURVEY BY: DOUGLAS C. SEILER
 REG. SURVEYOR NO. 6869
 52 1/2 N. MAIN ST.
 MANSFIELD, OHIO
 (419) 525-3644

SURVEY PLAT
WISE

PT. LOT #5 A.J. BURKHART'S SUB.
MIFFLIN TOWNSHIP
RICHLAND COUNTY, OHIO

DATE: AUG. 27, 1993 SCALE: 1"=20'
DRAWN BY: JAA

Douglas C. Seiler
Professional Land Surveyor

52½ North Main • Mansfield, Ohio 44902
(419) 525-3644

A-488

S U R V E Y D E S C R I P T I O N

PART OF LOT #5
A. J. BURKHART'S SUBDIVISION
MIFFLIN TOWNSHIP
RICHLAND COUNTY, OHIO

Situated in the Township of Mifflin, County of Richland, State of Ohio and being a part of Lot #5 in A. J. Burkhardt's Subdivision (plat reference: Volume 17, page 102), more particularly described as follows:

Beginning for the same at a PK spike set marking the southwest corner of said lot; Thence, with existing lines of said lot, the following three courses and distances:

1. North 5 degrees 17 minutes 32 seconds East a distance of 112.00 feet to an iron pin found
2. North 61 degrees 14 minutes 30 seconds East a distance of 67.60 feet to a railroad spike set
3. South 84 degrees 42 minutes 28 seconds East a distance of 15.53 feet to a PK spike set on the centerline of Harlan Road (County Highway 293)

Thence, southwesterly with said centerline along a curve concave to the southeast with a central angle of 33 degrees 57 minutes 45 seconds, a radius of 282.41 feet, a chord distance of 164.96 feet which bears South 30 degrees 00 minutes 23 seconds West to a PK spike set on the south line of said lot;

Thence, North 84 degrees 42 minutes 28 seconds West with said south line, a distance of 2.57 feet to the place of beginning, containing 0.07 of an acre, according to survey by Douglas C. Seiler, Professional Surveyor #6869 on August 27, 1993, but subject to the right of way of Harlan Road.



Douglas C. Seiler
Douglas C. Seiler
Professional Surveyor #6869

NEW SURVEY
OF EXISTING PARCEL
TAX MAP APPROVED

EAH 11-2-93
INITIAL DATE

A-486