

# PLAT OF SURVEY FOR HUNT & O'BRIEN

SECTION 8 LOT # -  
 TOWNSHIP 23  
 RANGE 17 MIFFLIN CITY / VILLAGE  
 QUARTER SE RICHLAND TOWNSHIP COUNTY, OHIO

- LEGEND:
- ▲ - P.K. NAIL FOUND
  - △ - P.K. NAIL SET
  - - RAILROAD SPIKE FOUND
  - - RAILROAD SPIKE SET
  - - FENCE POST FOUND
  - - IRON PIN FOUND
  - - IRON PIN SET - CAPPED BLUNK 6320 "

THE ROGERS PARTNERSHIP  
 VOL. 823 PG. 92

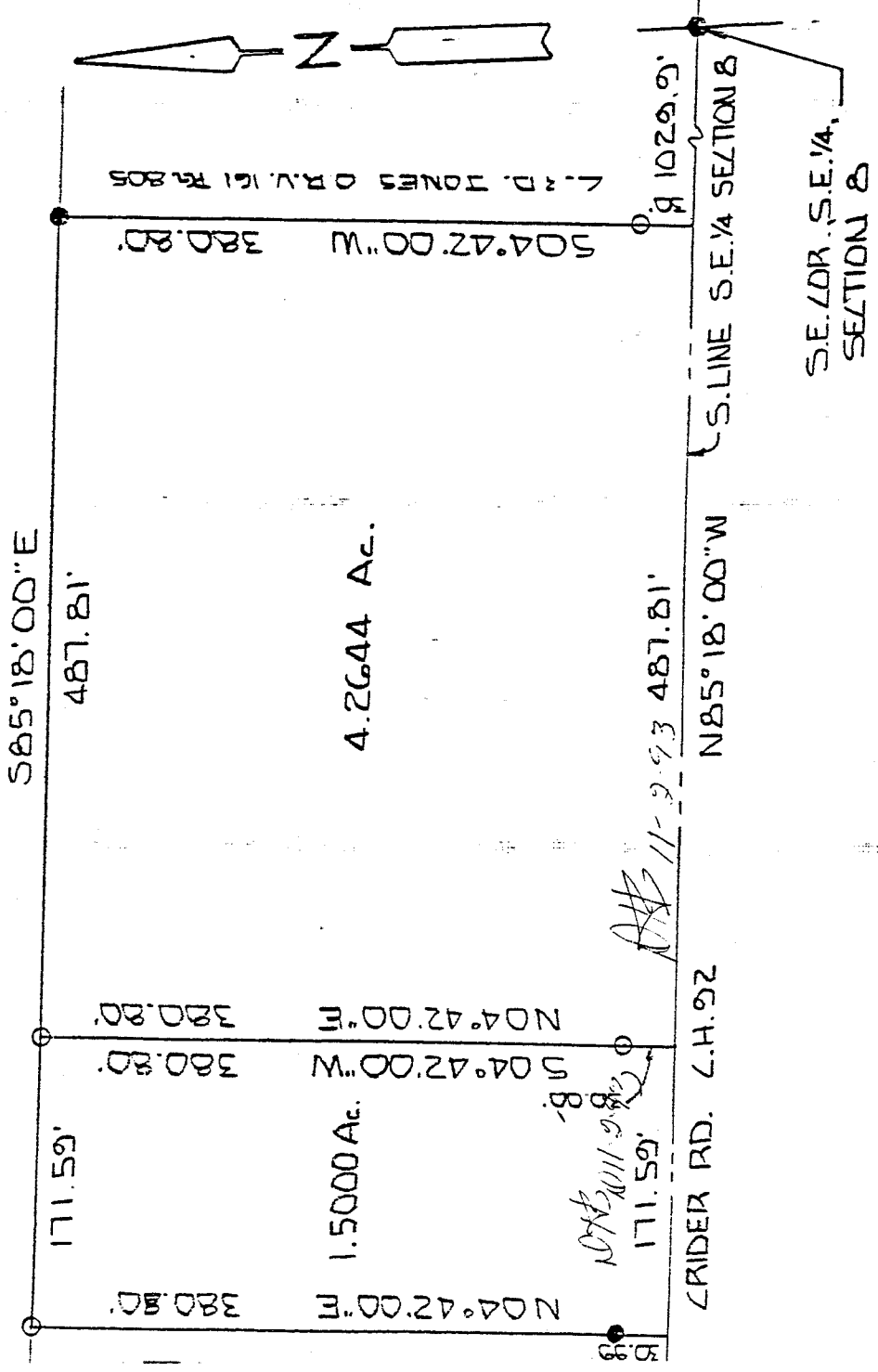

NEW SPLIT  
 TAX MAP APPROVED  
 INITIAL LG DATE 11-22-93

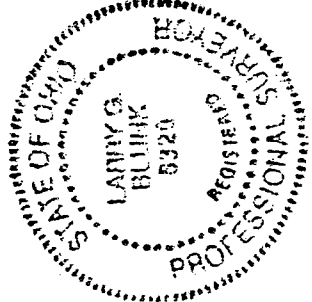

BASIS OF BEARINGS: SURVEY BY J.A. SEILER 3-13-78

I HEREBY CERTIFY THAT THE ABOVE PLAT AND THE FIELD SURVEY IT REPRESENTS ARE TRUE TO THE BEST OF MY KNOWLEDGE

*Larry G. Blunk*  
 LARRY G. BLUNK  
 PROFESSIONAL SURVEYOR # 6320

DATE 01.27.1993

Located in the Township of Mifflin, County of Richland, State of Ohio and being a part of the Southeast Quarter of Section 8, Township 23, Range 17 and more particularly described as follows:

Beginning at a railroad spike found in the Southeast Corner of the Southeast Quarter of Section 8.

Thence N 85 degrees 18' 00" W along the south line of the Southeast Quarter of Section 8, said line also being the centerline of Crider Rd. C.H. 92, a distance of 1517.71 feet to the True Place of Beginning.

Thence continuing N 85 degrees 18' 00" W along the south line of the Southeast Quarter of Section 8, said line also being the centerline of Crider Rd. C.H. 92, a distance of 171.59 feet.

Thence N 04 degrees 42' 00" E passing thru an iron pin found at 30.99 feet a total distance of 380.80 feet to an iron pin set.

Thence S 85 degrees 18' 00" E a distance of 171.59 feet to an iron pin set.

Thence S 04 degrees 42' 00" W passing thru an iron pin set at 350.80 feet a total distance of 380.80 feet to the True Place of Beginning and containing 1.5000 acres more or less but subject to all legal highways also all easements of record.

Basis of Bearings: Survey by J.A. Seiler, 3-13-78.

*Larry G. Blunk*  
LARRY G. BLUNK, P.S. 6320  
October 27, 1993

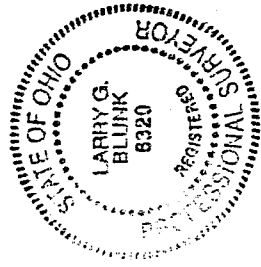

NEW SPLIT  
TAX MAP APPROVED  
*Blunk* 11-02-93  
INITIAL DATE

Located in the Township of Mifflin, County of Richland, State of Ohio and being a part of the Southeast Quarter of Section 8, Township 23, Range 17 and more particularly described as follows:

Beginning at a railroad spike found in the Southeast Corner of the Southeast Quarter of Section 8.

Thence N 85 degrees 18' 00" W along the south line of the Southeast Quarter of Section 8, said line also being the centerline of Crider Rd. C.H. 92, a distance of 1029.90 feet to the True Place of Beginning.

Thence continuing N 85 degrees 18' 00" W along the south line of the Southeast Quarter of Section 8, said line also being the centerline of Crider Rd. C.H. 92, a distance of 487.81 feet.

Thence N 04 degrees 42' 00" E passing thru an iron pin set at 30.00 feet a total distance of 380.80 feet to an iron pin set.

Thence S 85 degrees 18' 00" E a distance of 487.81 feet to an iron pin found.

Thence S 04 degrees 42' 00" W passing thru an iron pin set at 350.80 feet a total distance of 380.80 feet to the True Place of Beginning and containing 4.2644 acres more or less but subject to all legal highways also all easements of record.

Basis of Bearings: Survey by J.A. Seiler, 3-13-78.

*Larry G. Blunk*  
LARRY G. BLUNK, P.S. 6320  
October 27, 1993

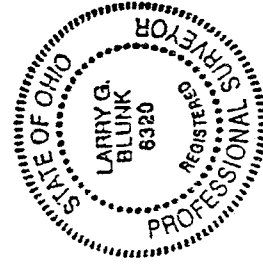

NEW SPLIT  
TAX MAP APPROVED  
*Blunk* 11-02-93  
INITIAL DATE