

A-473

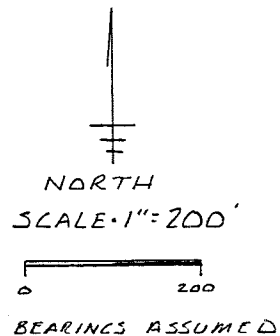
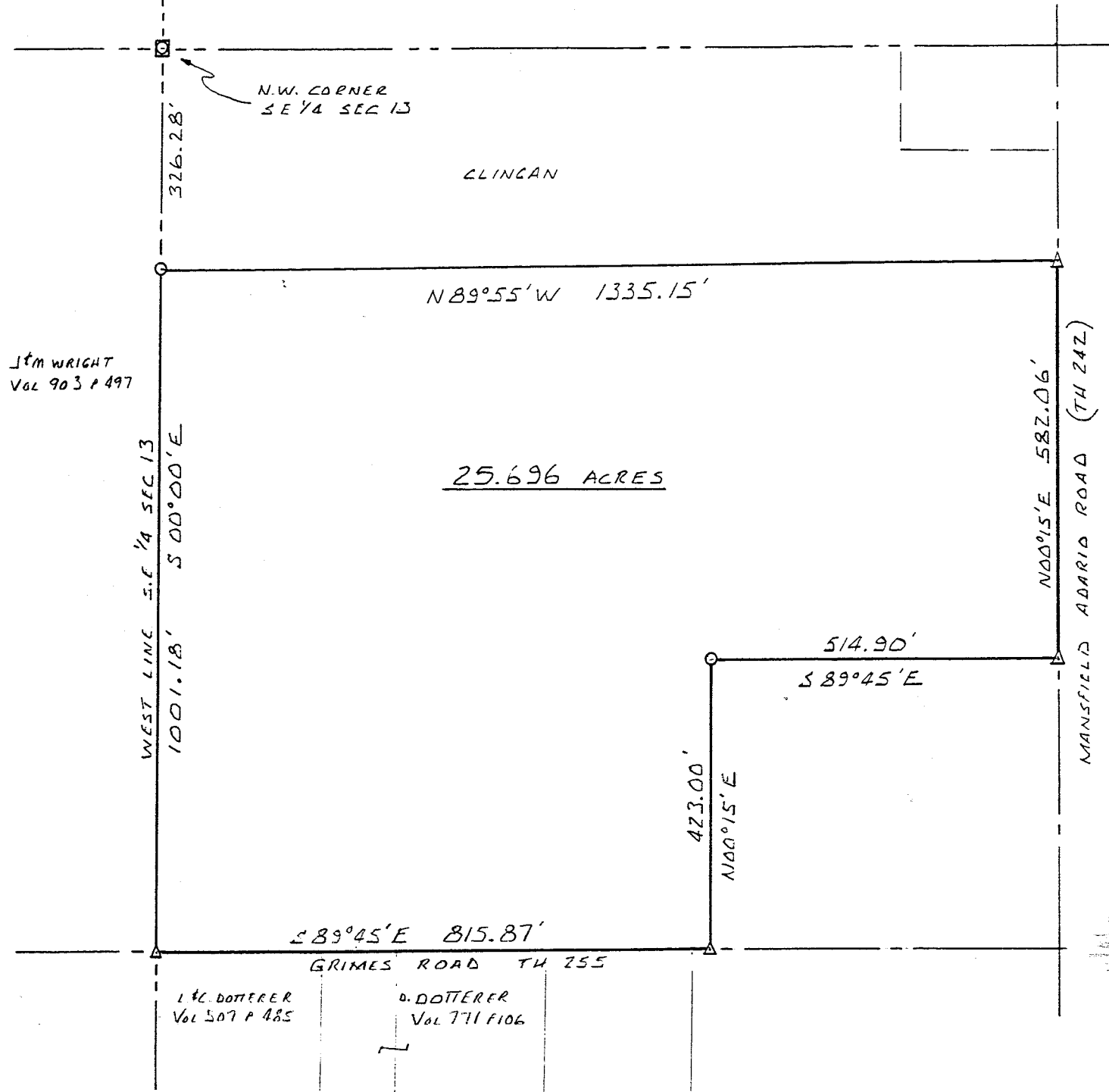

- ⊙ IRON PIN FOUND
- △ RAILROAD SPIKE FOUND

NEW SPLIT  
 TAX MAP APPROVED  
 EAN 2-3-93  
 INITIAL - DATE

SURVEY PLAT 25.696 ACRES  
 S.E. 1/4 SEC 13 T 22 R 18  
 WELLER TOWNSHIP  
 RICHLAND COUNTY OHIO  
 FOR CLINGAN MAY 24, 1992

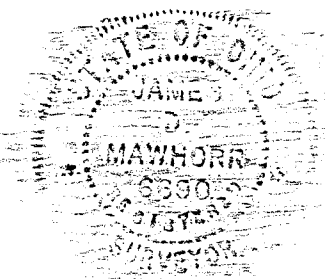

James D. Mawhor  
 SURVEYOR  
 REG. SURVEYOR No 6650

A-473

Description  
25.696 acres Clingan

Situated in the Township of Weller, County of Richland, State of Ohio and known as being part of the Southeast Quarter of Section 13, Township 22, Range 18, and more particularly described as follows:

Commencing at an iron pin found at the Northwest corner of the Southeast Quarter of Section 13; thence South 00 deg. 00 min. East along the West line of said quarter section a distance of 326.28 feet to an iron pin found which is the True Place of Beginning;

thence continuing South 00 deg. 00 min. East a distance of 1001.18 feet to a railroad spike found in the center of Grimes Road (T.H.255);

thence South 89 deg. 45 min. East along the center of Grimes Road a distance of 815.87 feet to a railroad spike found;

thence North 00 deg. 15 min. East a distance of 423.00 feet to an iron pin found;

thence South 89 deg. 45 min. East a distance of 514.90 feet to a railroad spike found in the center of Mansfield Adario Road (T.H.242);

thence North 00 deg. 15 min. East along the center of Mansfield Adario Road a distance of 582.06 feet to a railroad spike found;

thence North 89 deg. 55 min. West a distance of 1335.15 feet to the True Place of Beginning, containing 25.696 acres of land, more or less, but subject to all legal highways and easements of record.

May 24, 1992

James D. Mawhorr  
Registered Surveyor No. 6690

NEW SPLIT  
TAX MAP APPROVED

EAN INITIAL 2-3-93 DATE