

SURVEY FOR  
HARLEY & BARBARA RAUDABAUGH

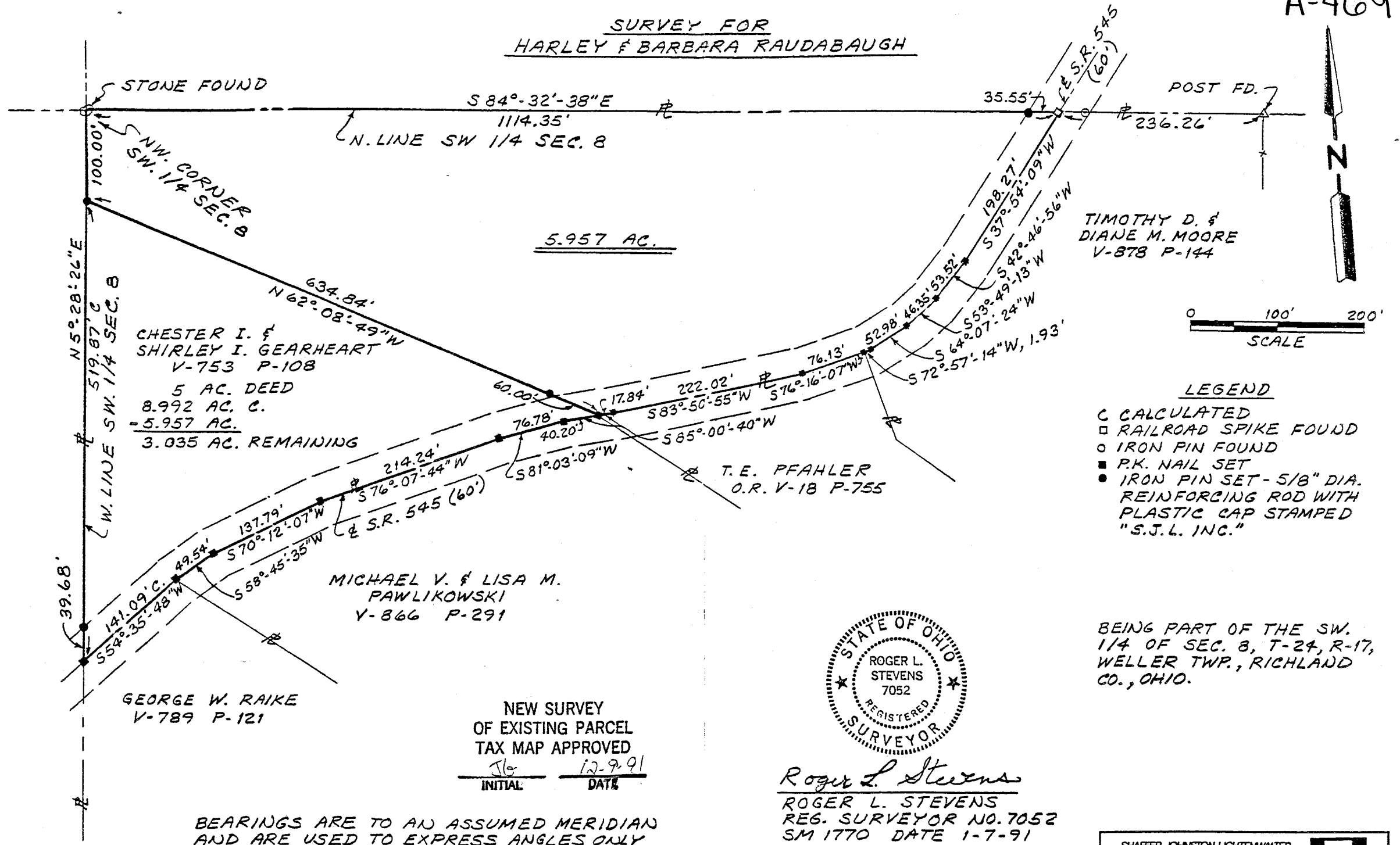

TIMOTHY D. &  
DIANE M. MOORE  
V-878 P-144



LEGEND

- C CALCULATED
- RAILROAD SPIKE FOUND
- IRON PIN FOUND
- P.K. NAIL SET
- IRON PIN SET - 5/8" DIA.  
REINFORCING ROD WITH  
PLASTIC CAP STAMPED  
"S.J.L. INC."

CHESTER I. &  
SHIRLEY I. GEARHEART  
V-753 P-108  
5 AC. DEED  
8.992 AC. C.  
= 5.957 AC.  
3.035 AC. REMAINING

MICHAEL V. & LISA M.  
PAWLIKOWSKI  
V-866 P-291

GEORGE W. RAIKE  
V-789 P-121

T.E. PFAHLER  
O.R. V-18 P-755

NEW SURVEY  
OF EXISTING PARCEL  
TAX MAP APPROVED

JS      12-9-91  
INITIAL      DATE

BEARINGS ARE TO AN ASSUMED MERIDIAN  
AND ARE USED TO EXPRESS ANGLES ONLY

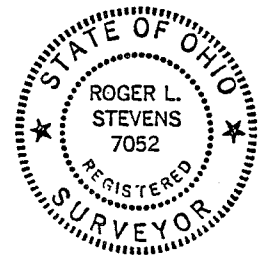

*Roger L. Stevens*

ROGER L. STEVENS  
REG. SURVEYOR NO. 7052  
SM 1770 DATE 1-7-91  
REV. 3-20-91

BEING PART OF THE SW.  
1/4 OF SEC. 8, T-24, R-17,  
WELLER TWP., RICHLAND  
CO., OHIO.

SHAFFER, JOHNSTON, LICHTENWALTER  
& ASSOCIATES, INC.  
CONSULTING ENGINEERS - SURVEYORS  
MANSFIELD OHIO WOOSTER

A-469

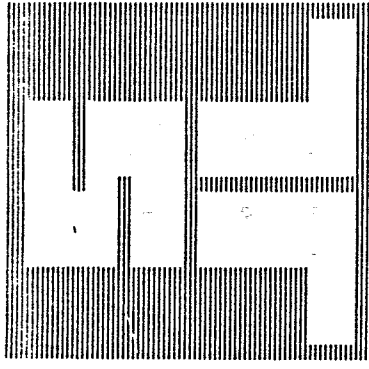

SURVEYORS

SHAFER, JOHNSTON, LICHTENWALTER & ASSOCIATES, INC. CONSULTING ENGINEERS

Please reply to: Mansfield

March 20, 1991

SURVEYOR'S DESCRIPTION  
FOR

CHESTER I. AND SHIRLEY I. GEARHEART

8.992 ACRES

Situated in the Township of Weller, County of Richland, State of Ohio, being a part of the Southwest Quarter of Section 8, Township 24, Range 17 and being more particularly described as follows:

Beginning at a stone found in the northwest corner of said Southwest Quarter;

Thence S 84° 32' 38" E, 1114.35 feet along the north line of said Southwest Quarter to a railroad spike found in the centerline of S.R. 545 (60 feet) and passing through an iron pin set at 1078.80 feet;

Thence S 37° 54' 09" W, 198.27 feet along said centerline to a P.K. nail set;

Thence S 42° 46' 56" W, 53.52 feet and continuing along said centerline to a P.K. nail set;

Thence S 53° 49' 13" W, 46.35 feet and continuing along said centerline to a P.K. nail set;

Thence S 64° 07' 24" W, 52.98 feet and continuing along said centerline to a P.K. nail set;

Thence S 72° 57' 14" W, 1.93 feet and continuing along said centerline to a P.K. nail set;

Thence S 76° 16' 07" W, 76.13 feet and continuing along said centerline to a P.K. nail set;

Thence S 83° 50' 55" W, 222.02 feet and continuing along said centerline to a P.K. nail set;



P.O. BOX 3588  MANSFIELD, OHIO 44907  
419/756-7302



2585 CLEVELAND ROAD  WOOSTER, OHIO 44691  
216/345-6377

A-469

A-469

Surveyor's Description For -2-  
Chester I. and Shirley I. Gearheart

March 20, 1991

8.992 ACRES (Continued)

Thence S 85° 00' 40" W, 58.04 feet and continuing along said centerline to a P.K. nail set;

Thence S 81° 03' 09" W, 76.78 feet and continuing along said centerline to a P.K. nail set;

Thence S 76° 07' 44" W, 214.24 feet and continuing along said centerline to a P.K. nail set;

Thence S 70° 12' 07" W, 137.79 feet and continuing along said centerline to a P.K. nail set;

Thence S 58° 45' 35" W, 49.54 feet and continuing along said centerline to a P.K. nail set;

Thence S 54° 35' 48" W, 141.09 feet and continuing along said centerline to a P.K. nail set in the west line of said Southwest Quarter;

Thence N 5° 28' 26" E, 619.87 feet along said west line to the place of beginning, passing through an iron pin set at 39.68 feet and containing 8.992 acres, more or less, but subject to all legal highways and easements of record.

Bearings are to an assumed meridian and are used to express angles only.

All iron pins set are 5/8" diameter reinforcing rod with plastic cap stamped "S.J.L. INC.".

According to a survey made in January 1991 by Roger L. Stevens, Ohio Registered Surveyor No. 7052 for Shaffer, Johnston, Lichtenwalter and Associates, Inc.



*Roger L. Stevens*

Roger L. Stevens  
Registered Surveyor No. 7052

NEW SURVEY  
OF EXISTING PARCEL  
TAX MAP APPROVED

JS INITIAL      12-9-91 DATE