

WELLER TOWNSHIP
 S.E. QTR. SECTION 17
 T-24N; R-17W
 RICHLAND COUNTY, OHIO

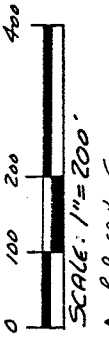

- ▲ R.R. SPIKE FOUND
- IRON PIN FOUND
- △ R.R. SPIKE SET
- 5/8" RE BAR WITH I.D. CAP SET
- I.D. CAP MARKED "BAKER 6938"

REFERENCES:

- O.R. VOL. 120 PAGE 808
- O.R. VOL. 119 PAGE 620
- O.R. VOL. 115 PAGE 121

BEARINGS FROM O.R. V. 117 P. 620

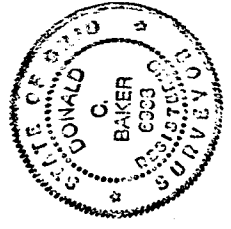
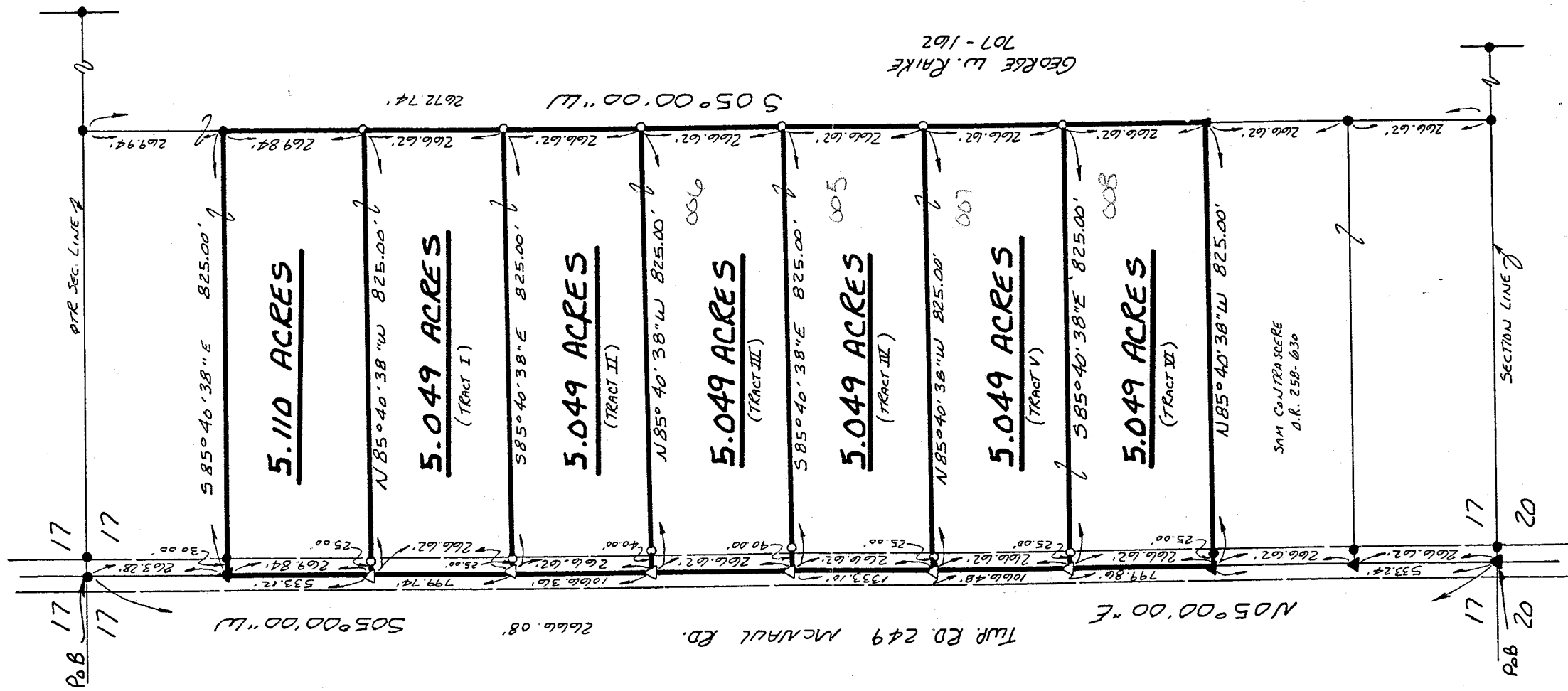

I CERTIFY THIS SURVEY TO BE CORRECT
 TO THE BEST OF MY KNOWLEDGE.

Donald C. Baker
 DONALD C. BAKER P.S. 6938
 5958 T.R. 322
 MILLERSBURG, OHIO 44654
 PH. (216) 674-4788
 DECEMBER 8, 1993

SURVEY conforms with TWP resolution this date to the best of my knowledge
 12-20-1993 GENE C MCARDIE

Gene McArdie
 WELLS TOWNSHIP
 BUILDING & ZONING
 INSPECTOR

69593-ML5

NEW SPLIT
 TAX MAP APPROVED
 12-21-93

A-463

A-463

A-163

Description 5.110 Acre Parcel

Being a part of the southeast quarter of section 17, Weller Township, T-24 N, R-17 W, Richland County, Ohio.

Commencing at an iron pin found marking the northwest corner of the southeast quarter of section 17 and being in the center of Twp. Rd. 249 (McNaul Rd.), thence S 05 degrees 00' 00" W 263.28 feet along the quarter section line and along the centerline of Twp. Rd. 249 to a R.R. spike found the TRUE POINT OF BEGINNING, witnessed by an iron pin found S 85 degrees 40' 38" E 30.00 feet.

thence with the following FOUR (4) COURSES:

- 1) S 85 degrees 40' 38" E 825.00 feet through the lands of George W. Raike (Deed vol. 707 page 162) to an iron pin found;
- 2) S 05 degrees 00' 00" W 269.84 feet through the lands of said Raike to an iron pin set;
- 3) N 85 degrees 40' 38" W 825.00 feet through the lands of said Raike to a R.R. spike set on the quarter section line and in the center of Twp. Rd. 249, witnessed by an iron pin set S 85 degrees 40' 38" E 25.00 feet;
- 4) N 05 degrees 00' 00" E 269.84 feet along the quarter section line and along the centerline of Twp. Rd. 249 to the TRUE POINT OF BEGINNING.

This parcel contains 5.110 acres, but subject to all highways and easements of record. The above described 5.110 acre parcel is a part of the lands conveyed to George W. Raike in Deed Vol. 707 page 162.

This survey made and description prepared by Donald C. Baker, PS 6938 December 10, 1993.

NEW SPLIT
TAX MAP APPROVED
LSK INITIAL 12-21-93 DATE

Tract I

Description 5.049 Acre Parcel

Being a part of the southeast quarter of section 17, Weller Township, T-24 N, R-17 W, Richland County, Ohio.

Commencing at an iron pin found marking the northwest corner of the southeast quarter of section 17 and being in the center of Twp. Rd. 249 (McNaul Rd.), thence S 05 degrees 00' 00" W 533.12 feet along the quarter section line and along the centerline of Twp. Rd. 249 to a R.R. spike set the TRUE POINT OF BEGINNING, witnessed by an iron pin set S 85 degrees 40' 38" E 25.00 feet.

thence with the following FOUR (4) COURSES:

- 1) S 85 degrees 40' 38" E 825.00 feet through the lands of George W. Raike (Deed vol. 707 page 162) to an iron pin set;
- 2) S 05 degrees 00' 00" W 266.62 feet through the lands of said Raike to an iron pin set;
- 3) N 85 degrees 40' 38" W 825.00 feet through the lands of said Raike to a R.R. spike set on the quarter section line and in the center of Twp. Rd. 249, witnessed by an iron pin set S 85 degrees 40' 38" E 25.00 feet;
- 4) N 05 degrees 00' 00" E 266.62 feet along the quarter section line and along the centerline of Twp. Rd. 249 to the TRUE POINT OF BEGINNING.

This parcel contains 5.049 acres, but subject to all highways and easements of record.

The above described 5.049 acre parcel is a part of the lands conveyed to George W. Raike in Deed Vol. 707 page 162.

This survey made and description prepared by Donald C. Baker, PS 6938 December 10, 1993.

A-463

NEW SPLIT
TAX MAP APPROVED
LSK / 12-21-93
INITIAL DATE

A-463

Tract II

Description 5.049 Acre Parcel

Being a part of the southeast quarter of section 17, Weller Township, T-24 N, R-17 W, Richland County, Ohio.

Commencing at an iron pin found marking the northwest corner of the southeast quarter of section 17 and being in the center of Twp. Rd. 249 (McNaul Rd.), thence S 05 degrees 00' 00" W 799.74 feet along the quarter section line and along the centerline of Twp. Rd. 249 to a R.R. spike set the TRUE POINT OF BEGINNING, witnessed by an iron pin set S 85 degrees 40' 38" E 25.00 feet.

thence with the following FOUR (4) COURSES:

- 1) S 85 degrees 40' 38" E 825.00 feet through the lands of George W. Raike (Deed vol. 707 page 162) to an iron pin set;
- 2) S 05 degrees 00' 00" W 266.62 feet through the lands of said Raike to an iron pin set;
- 3) N 85 degrees 40' 38" W 825.00 feet through the lands of said Raike to a R.R. spike set on the quarter section line and in the center of Twp. Rd. 249, witnessed by an iron pin set S 85 degrees 40' 38" E 40.00 feet;
- 4) N 05 degrees 00' 00" E 266.62 feet along the quarter section line and along the centerline of Twp. Rd. 249 to the TRUE POINT OF BEGINNING.

This parcel contains 5.049 acres, but subject to all highways and easements of record.

The above described 5.049 acre parcel is a part of the lands conveyed to George W. Raike in Deed Vol. 707 page 162.

This survey made and description prepared by Donald C. Baker, PS 6938 December 10, 1993.

NEW SPLIT
TAX MAP APPROVED

LSK INITIAL 12-21-93 DATE

Tract III

Description 5.049 Acre Parcel

Being a part of the southeast quarter of section 17, Weller Township, T-24 N, R-17 W, Richland County, Ohio.

Commencing at an iron pin found marking the northwest corner of the southeast quarter of section 17 and being in the center of Twp. Rd. 249 (McNaul Rd.), thence S 05 degrees 00' 00" W 1066.36 feet along the quarter section line and along the centerline of Twp. Rd. 249 to a R.R. spike set the TRUE POINT OF BEGINNING, witnessed by an iron pin set S 85 degrees 40' 38" E 40.00 feet.

thence with the following FOUR (4) COURSES:

- 1) S 85 degrees 40' 38" E 825.00 feet through the lands of George W. Raike (Deed vol. 707 page 162) to an iron pin set;
- 2) S 05 degrees 00' 00" W 266.62 feet through the lands of said Raike to an iron pin set;
- 3) N 85 degrees 40' 38" W 825.00 feet through the lands of said Raike to a R.R. spike set on the quarter section line and in the center of Twp. Rd. 249, witnessed by an iron pin set S 85 degrees 40' 38" E 40.00 feet;
- 4) N 05 degrees 00' 00" E 266.62 feet along the quarter section line and along the centerline of Twp. Rd. 249 to the TRUE POINT OF BEGINNING.

This parcel contains 5.049 acres, but subject to all highways and easements of record.

The above described 5.049 acre parcel is a part of the lands conveyed to George W. Raike in Deed Vol. 707 page 162.

This survey made and description prepared by Donald C. Baker, PS 6938 December 10, 1993.

A-463

NEW SPLIT
TAX MAP APPROVED

INITIAL DSK DATE 12-11-93

A-463

Tract IV

Description 5.049 Acre Parcel

Being a part of the southeast quarter of section 17, Weller Township, T-24 N, R-17 W, Richland County, Ohio.

Commencing at a R.R. spike found marking the southwest corner of the southeast quarter of section 17 and being in the center of Twp. Rd. 249 (McNaul Rd.), thence N 05 degrees 00' 00" E 1066.48 feet along the quarter section line and along the centerline of Twp. Rd. 249 to a R.R. spike set the TRUE POINT OF BEGINNING, witnessed by an iron pin set S 85 degrees 40' 38" E 25.00 feet.

thence with the following FOUR (4) COURSES:

- 1) N 05 degrees 00' 00" E 266.62 feet along the quarter section line and along the centerline of Twp. Rd. 249 to a R.R. spike set, witnessed by an iron pin set S 85 degrees 40' 38" E 40.00 feet;
- 2) S 85 degrees 40' 38" E 825.00 feet through the lands of George W. Raike (Deed vol. 707 page 162) to an iron pin set;
- 3) S 05 degrees 00' 00" W 266.62 feet through the lands of said Raike to an iron pin set;
- 4) N 85 degrees 40' 38" W 825.00 feet through the lands of said Raike to the TRUE POINT OF BEGINNING.

This parcel contains 5.049 acres, but subject to all highways and easements of record.

The above described 5.049 acre parcel is a part of the lands conveyed to George W. Raike in Deed Vol. 707 page 162.

This survey made and description prepared by Donald C. Baker, PS 6938 December 10, 1993.

NEW SPLIT
TAX MAP APPROVED
LSK
INITIAL 12-21-93
DATE

Tract V

Description 5.049 Acre Parcel

Being a part of the southeast quarter of section 17, Weller Township, T-24 N, R-17 W, Richland County, Ohio.

Commencing at a R.R. spike found marking the southwest corner of the southeast quarter of section 17 and being in the center of Twp. Rd. 249 (McNaul Rd.), thence N 05 degrees 00' 00" E 799.86 feet along the quarter section line and along the centerline of Twp. Rd. 249 to a R.R. spike set the TRUE POINT OF BEGINNING, witnessed by an iron pin set S 85 degrees 40' 38" E 25.00 feet.

thence with the following FOUR (4) COURSES:

- 1) N 05 degrees 00' 00" E 266.62 feet along the quarter section line and along the centerline of Twp. Rd. 249 to a R.R. spike set, witnessed by an iron pin set S 85 degrees 40' 38" E 25.00 feet;
- 2) S 85 degrees 40' 38" E 825.00 feet through the lands of George W. Raike (Deed vol. 707 page 162) to an iron pin set;
- 3) S 05 degrees 00' 00" W 266.62 feet through the lands of said Raike to an iron pin set;
- 4) N 85 degrees 40' 38" W 825.00 feet through the lands of said Raike to the TRUE POINT OF BEGINNING.

This parcel contains 5.049 acres, but subject to all highways and easements of record.

The above described 5.049 acre parcel is a part of the lands conveyed to George W. Raike in Deed Vol. 707 page 162.

This survey made and description prepared by Donald C. Baker, PS 6938 December 10, 1993.

A-463

NEW SPLIT
TAX MAP APPROVED

LSK
INITIAL

12-21-93
DATE

Tract VI

Description 5.049 Acre Parcel

Being a part of the southeast quarter of section 17, Weller Township, T-24 N, R-17 W, Richland County, Ohio.

Commencing at a R.R. spike found marking the southwest corner of the southeast quarter of section 17 and being in the center of Twp. Rd. 249 (McNaul Rd.), thence N 05 degrees 00' 00" E 533.24 feet along the quarter section line and along the centerline of Twp. Rd. 249 to a R.R. spike found the TRUE POINT OF BEGINNING, witnessed by an iron pin found S 85 degrees 40' 38" E 25.00 feet.

thence with the following FOUR (4) COURSES:

- 1) N 05 degrees 00' 00" E 266.62 feet along the quarter section line and along the centerline of Twp. Rd. 249 to a R.R. spike set, witnessed by an iron pin set S 85 degrees 40' 38" E 25.00 feet;
- 2) S 85 degrees 40' 38" E 825.00 feet through the lands of George W. Raike (Deed vol. 707 page 162) to an iron pin set;
- 3) S 05 degrees 00' 00" W 266.62 feet through the lands of said Raike to an iron pin found;
- 4) N 85 degrees 40' 38" W 825.00 feet along Sam Contrascere's (O. R. 258 page 630) north line to the TRUE POINT OF BEGINNING.

This parcel contains 5.049 acres, but subject to all highways and easements of record.

The above described 5.049 acre parcel is a part of the lands conveyed to George W. Raike in Deed Vol. 707 page 162.

This survey made and description prepared by Donald C. Baker, PS 6938 December 10, 1993.

NEW SPLIT
TAX MAP APPROVED
LSK
INITIAL 12-21-93
DATE