

PLAT OF BOUNDARY SURVEY

A-455

SANDY GOSSETT

PART OF THE SOUTHEAST QUARTER, SECTION THIRTY-FIVE (35) AND PART OF THE SOUTHWEST QUARTER, SECTION THIRTY-SIX (36) TOWNSHIP TWENTY-ONE (21), RANGE NINETEEN (19) SPRINGFIELD TOWNSHIP, RICHLAND COUNTY, OHIO

BEARINGS AND DISTANCES ARE BASED ON A SURVEY BY JAMES ROBERTS, DATED OCT. 21, 1988 AND ON OBSERVED FIELD DISTANCES.

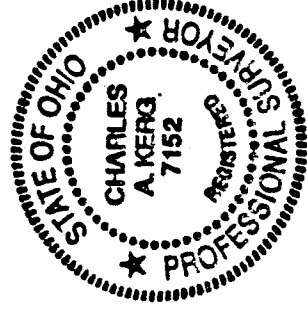
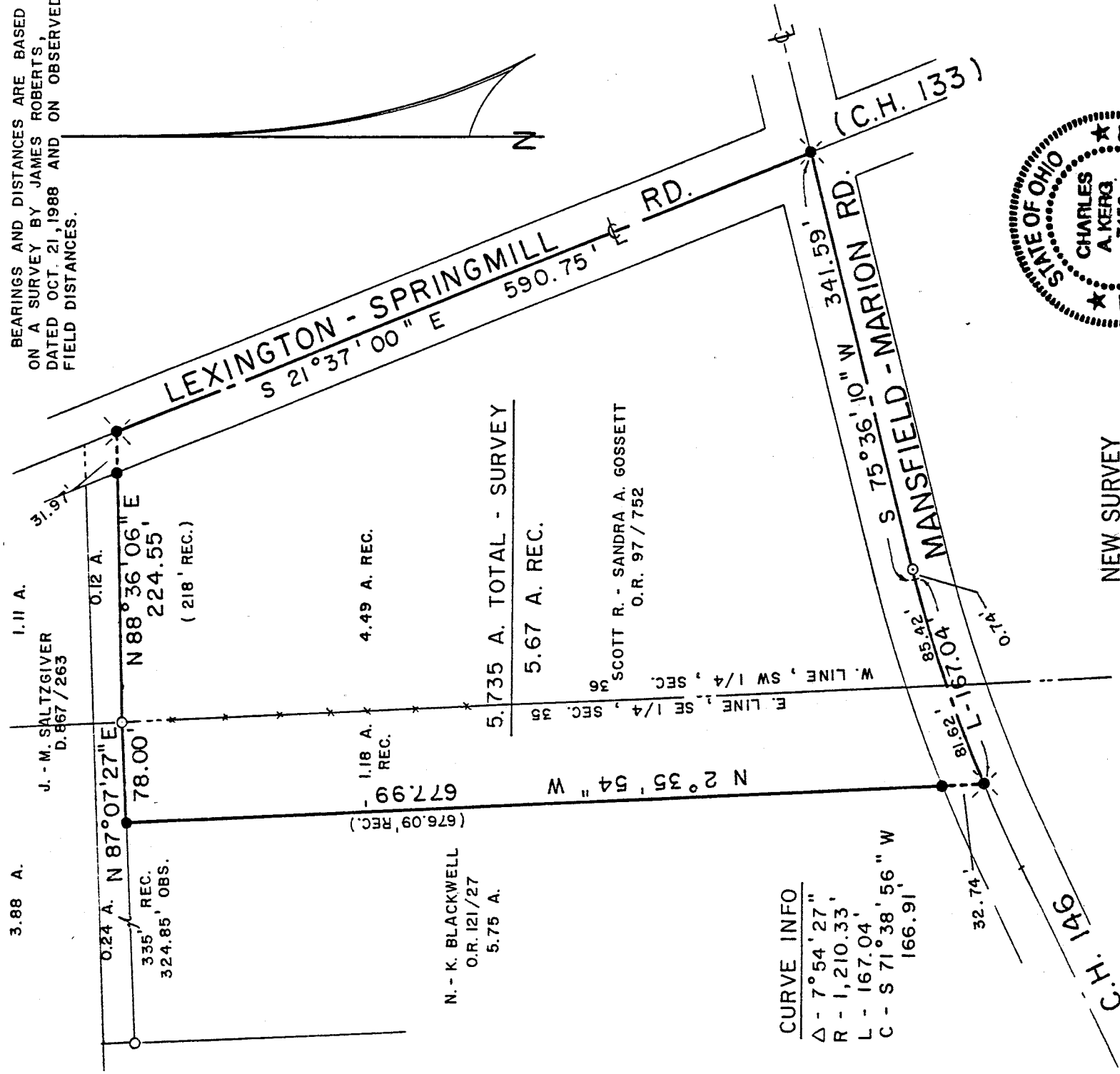

NEW SURVEY OF EXISTING PARCEL TAX MAP APPROVED

INITIAL JK DATE 4-22-92

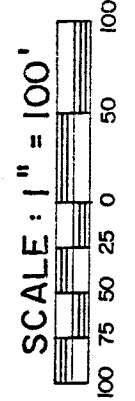

LEGEND

- IRON PIPE FOUND
- ⊙ SURVEY NAIL SET
- ⊙ RAILROAD SPIKE SET
- ⊙ 5/8" IRON PIN SET WITH CAP
- ⊙ STAMPED "C. KERG, RLS 7152"

PREPARED BY KERG SURVEYING

*Charles A. Kerg*

CHARLES A. KERG REGISTERED OHIO SURVEYOR NO. 7152 DATE: APRIL 16, 1992

10-55-5