

PLAT OF SURVEY FOR SANDY WHITE

SECTION 27 LOT # -
 TOWNSHIP 21 CITY / VILLAGE _____
 RANGE 19 SPRINGFIELD TOWNSHIP _____
 QUARTER NW RICHLAND COUNTY, OHIO _____

LEGEND:

- ▲ - P.K. NAIL FOUND
- △ - P.K. NAIL SET
- - RAILROAD SPIKE FOUND
- - RAILROAD SPIKE SET
- - FENCE POST FOUND
- - IRON PIN FOUND
- - IRON PIN SET - CAPPE BLUNK 6320 "

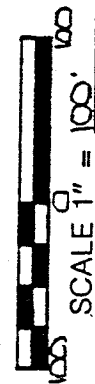
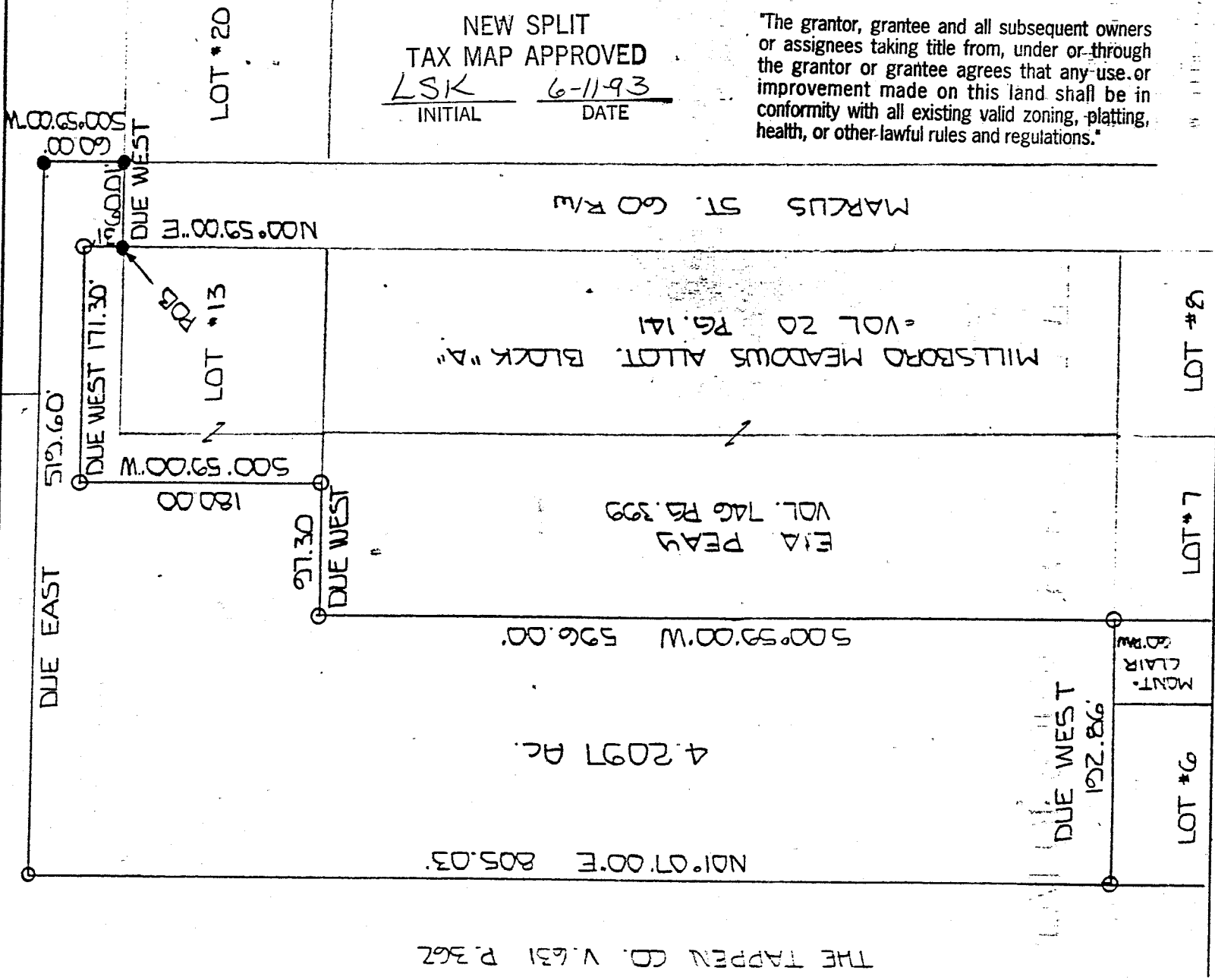

BASIS OF BEARINGS: PLAT VOL 20 PG. 141
 I HEREBY CERTIFY THAT THE ABOVE PLAT AND THE FIELD SURVEY IT REPRESENTS ARE TRUE TO THE BEST OF MY KNOWLEDGE

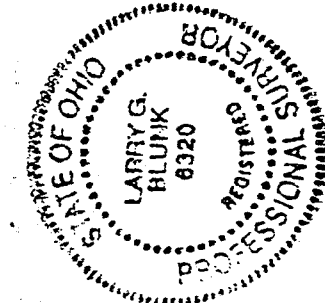

[Signature]
 LARRY G. BLUNK
 PROFESSIONAL SURVEYOR # 6320

[Signature]
 KENNETH J. FLEMING
 Springfield Township
 Planning Director
 May 22, 1993

5/16/93
 DATE

A-451

A-451

DESCRIPTION
FOR
SANDY WHITE

APPROVED BY THE MANSFIELD CITY PLANNING COMMISSION;
NO PLAT REQUIRED.

SIGNED *[Signature]*
SECRETARY, CITY PLANNING COMMISSION;
DATE 6-11-93

Located in the Township of Springfield, County of Richland, State of Ohio and being a part of the Northwest Quarter of Section 27, Township 21, Range 19 and more particularly described as follows:

Beginning at an iron pin found in the Northeast Corner of Lot Number 13 of Millsboro Meadows Block "A" Allotment as recorded in Volume 20, Page 141 of the Richland County Plat Records.

Thence N 00 degrees 59' 00" E a distance of 31.00 feet to an iron pin set.

Thence Due West a distance of 171.30 feet to an iron pin set.

Thence S 00 degrees 59' 00" W a distance of 180.00 feet to an iron pin set.

Thence Due West a distance of 97.30 feet to an iron pin set.

Thence S 00 degrees 59' 00" W a distance of 596.00 feet to an iron pin set in the Northwest Corner of Lot Number 7 of said Allotment.

Thence Due West a distance of 192.86 feet to an iron pin set in the Northwest Corner of Lot Number 6 of said Allotment.

Thence N 01 degrees 07' 00" E a distance of 805.03 feet to an iron pin set.

Thence Due East a distance of 519.60 feet to an iron pin found.

Thence S 00 degrees 59' 00" W a distance of 60.00 feet to an iron pin found in the Northwest Corner of Lot Number 20 of said Allotment.

Thence Due West along the north right-of-way of Marcus St. a distance of 60.01 feet to the place of beginning and containing 4.2097 acres more or less but subject to all legal highways also all easements of record.

of Bearings; Plat Volume 20, Page 141.

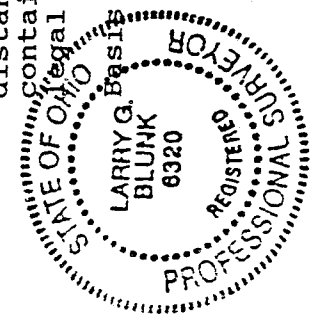

NEW SPLIT
TAX MAP APPROVED

LSK 6-11-93

INITIAL DATE

[Signature]
Larry G. Blunk, P.S. #6320
May 16, 1993

"The grantor, grantee and all subsequent owners or assignees taking title from, under or through the grantor or grantee agrees that any use or improvement made on this land shall be in conformity with all existing zoning, platting health, or other lawful rules and regulations."