

A-450

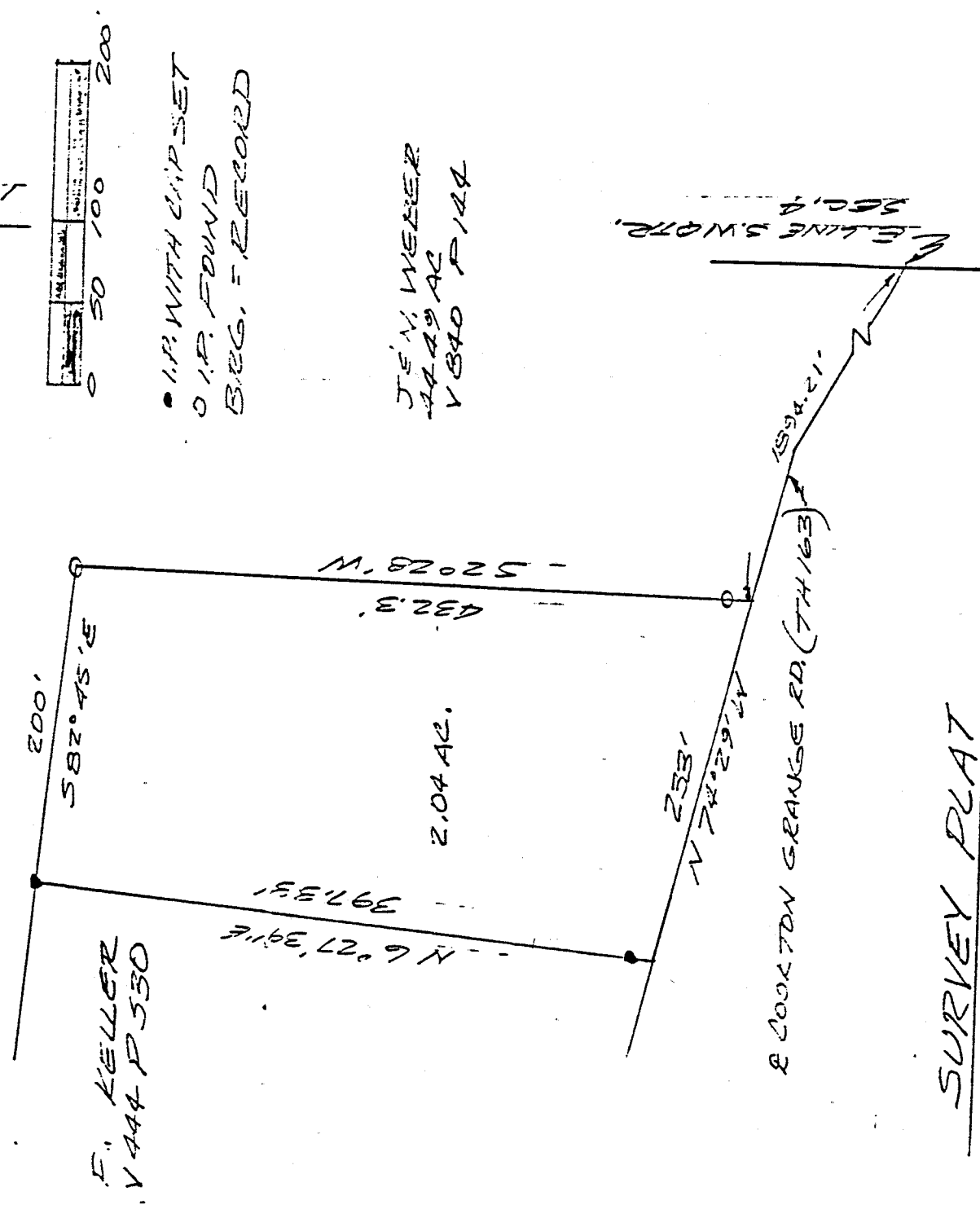

SURVEY PLAT

PART S.W. QTR SEC 4
TWP 21 R-19
SPRINGFIELD TWP
RICHLAND CO., OHIO

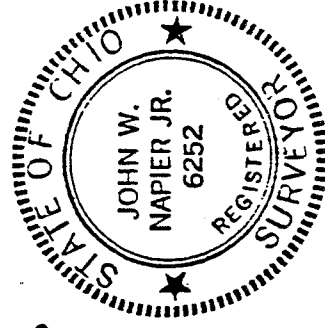

SURVEY FOR F. KELLER

J.W. Napier Jr.

JOHN NAPIER JR.
OLS NO 6252

APPROVED
TAX MAP OFFICE

INITIAL EAN DATE 11-4-89

A-450

A-450

DESCRIPTION -----

Being a part of the Southwest Quarter of Section 4, Twp. 21, R-19 of Springfield Township, Richland County, Ohio and more particularly described as follows:

Commencing at the intersection of Cookton Grange Road (T.H. #163) with the east line of the southwest quarter of section 4; thence northwesterly along the centerline of Cookton Grange Road 1894.21 feet to the place of beginning;

thence NORTH 74 degrees 29 minutes WEST, 233 feet along the center of said road;

thence NORTH 6 degrees 27 minutes 39 seconds EAST, 397.33 feet to an iron pin set;

thence SOUTH 82 degrees 45 minutes EAST, 200 feet along a line common to J. S N. Weber to an iron pin found;

thence SOUTH 2 degrees 28 minutes WEST, 432.3 feet along a line common to J. S N. Weber to the place of beginning.

Containing 2.04 acres of land, more or less, but subject to all legal highways and easements of record. Deed Ref. V-444, Pg. 530. All in accordance with plat and survey prepared by

John W. Napier, Jr., P.S.
April 21, 1988

APPROVED
TAX MAP OFFICE
EAN
INITIAL
11-4-89
DATE