

KEY MAP

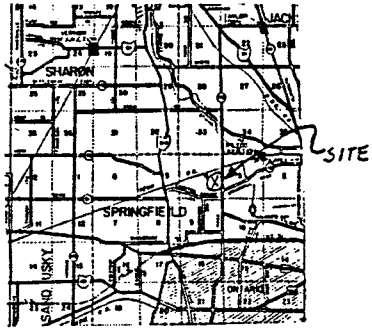

R. & L. EYERLY  
V-621, P-740

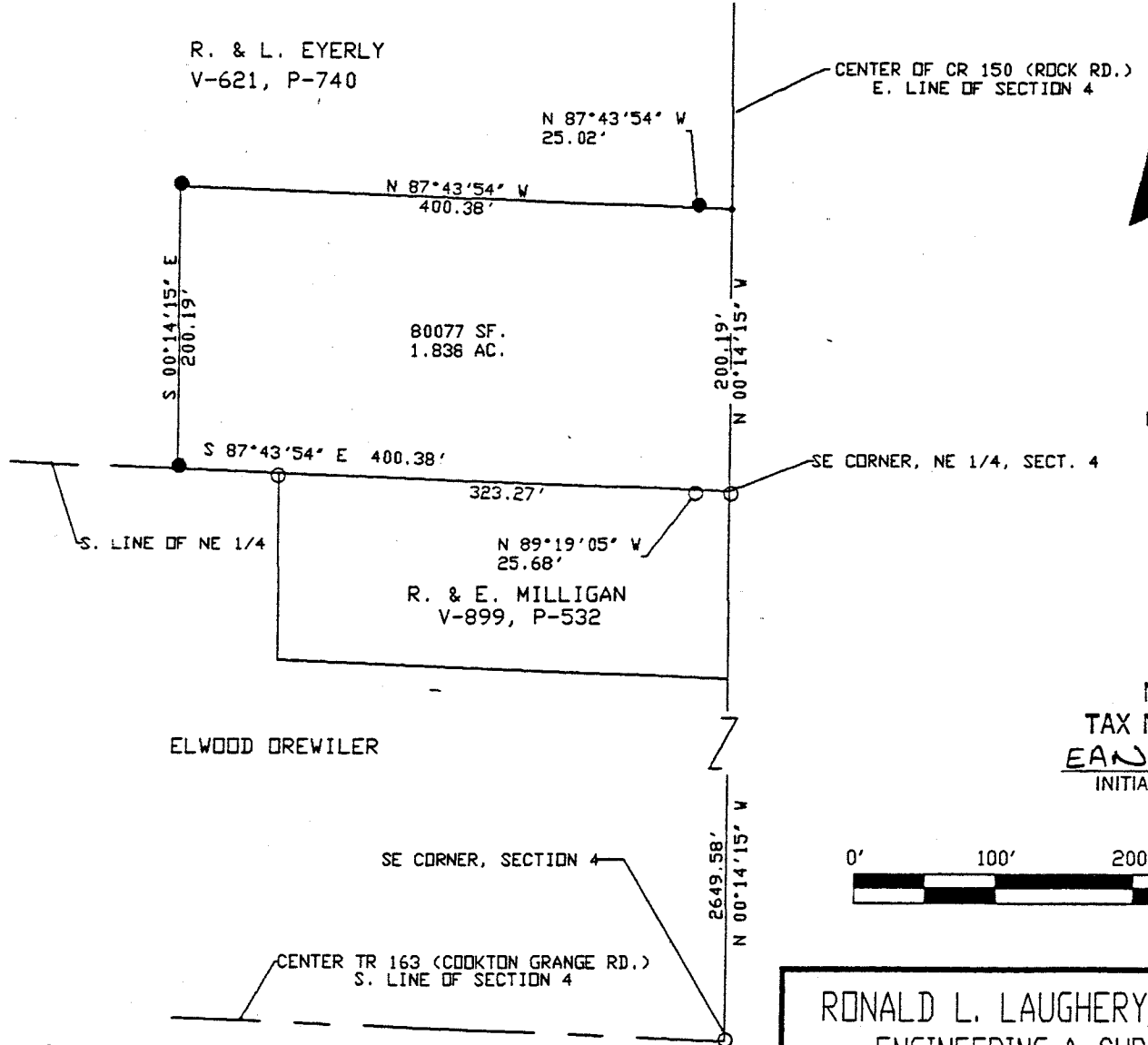

NORTH

SE CORNER, NE 1/4, SECT. 4

S. LINE OF NE 1/4

ELWOOD DREWILER

SE CORNER, SECTION 4

CENTER TR 163 (COOKTON GRANGE RD.)  
S. LINE OF SECTION 4

NEW SPLIT  
TAX MAP APPROVED  
EAN 9-7-93  
INITIAL DATE



*September 3, 1993*  
*Kenneth Fleming*  
*Zoning Inspector*  
*Springfield Township*

PLAT OF A SURVEY TO LOCATE AND DESCRIBE A PORTION OF A TRACT OF LAND CONVEYED TO R. & L. EYERLY BY DEED RECORDED IN VOLUME 621, PAGE 740, OF THE RICHLAND COUNTY RECORD OF DEEDS.

I HEREBY CERTIFY THIS PLAT TO BE A TRUE DELINEATION OF A FIELD SURVEY BY RONALD L. LAUGHERY, P.S., IN AUGUST, 1993.

*Ronald L. Laughery*  
RONALD L. LAUGHERY  
REGISTERED SURVEYOR # 6111

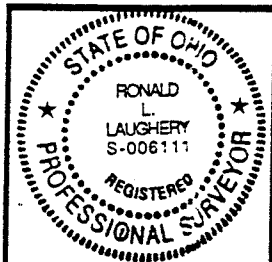

SYMBOLS

- = RAILROAD SPIKE FOUND
- = IRON PIN FOUND
- = RAILROAD SPIKE SET
- = IRON PIN SET WITH CAP

NOTE: ALL BEARINGS SHOWN ARE FOR DETERMINATION OF ANGLES ONLY  
IN DEG - MIN - SEC.  
DISTANCES ARE IN FEET

RONALD L. LAUGHERY, P.E., P.S.  
ENGINEERING & SURVEYING

967 US 42  
ASHLAND, OHIO 44805

NE 1/4, SECTION 4, SPRINGFIELD TWP.  
T-21, R-19  
RICHLAND COUNTY, OHIO

DRAWN BY RLL DATE 8/24/93 SCALE 1"=100'

*8-48*

A - 448

RONALD L. LAUGHERY, P.S.  
967 US 42  
ASHLAND, OHIO 44805

1.838 ACRES

The following parcel of land situated in the State of Ohio, the County of Richland and the Township of Springfield:

Being a portion of a parcel of land conveyed to Robert and Linda Eyerly by deed recorded in Volume 621, Page 740 of the Richland County record of deeds, and known as being a part of the northeast quarter of section number 4, Township 21, Range 19, and being more fully described as follows.

Beginning at an iron pin found at the southeast corner of said quarter section, said pin referenced by an iron pin found North 89°-19'-05" West a distance of 25.68 feet;

Thence North 00°-14'-15" West, along the East line of said quarter section and the center of County Road Number 150 (Rock Rd.), a distance of 200.19 feet to a point, said point referenced by an iron pin set with cap North 87°-43'-54" West a distance of 25.02 feet;

Thence North 87°-43'-54" West a distance of 400.38 feet to a an iron pin set with cap;

Thence South 00°-14'-15" East a distance of 200.19 feet to an iron pin set with cap in the south line of said quarter section;

Thence South 87°-43'-54" East, along the south line of said quarter section and passing through an iron pin found at 77.11 feet, distance of 400.38 feet to the place of beginning.

The tract of land as surveyed contains 1.838 acres of land subject to all legal highways and easements of record.

The above description was prepared by Ronald L. Laughery, Registered Surveyor No. 6111, from notes of a survey performed in August, 1993.

NEW SPLIT  
TAX MAP APPROVED

ELAN 9-7-93  
INITIAL DATE

A-448