

PLAT OF SURVEY FOR T. & B. MATHIS

SECTION 31 LOT # -
 TOWNSHIP 21 CITY / VILLAGE _____
 RANGE 19 SPRINGFIELD TOWNSHIP _____
 QUARTER 5.W. RIGHLAND COUNTY, OHIO _____

LEGEND:

- ▲ - P.K. NAIL FOUND
- △ - P.K. NAIL SET
- - RAILROAD SPIKE FOUND
- - RAILROAD SPIKE SET
- - FENCE POST FOUND
- - IRON PIN FOUND
- - IRON PIN SET - CAPPED BLUNK 6320 "

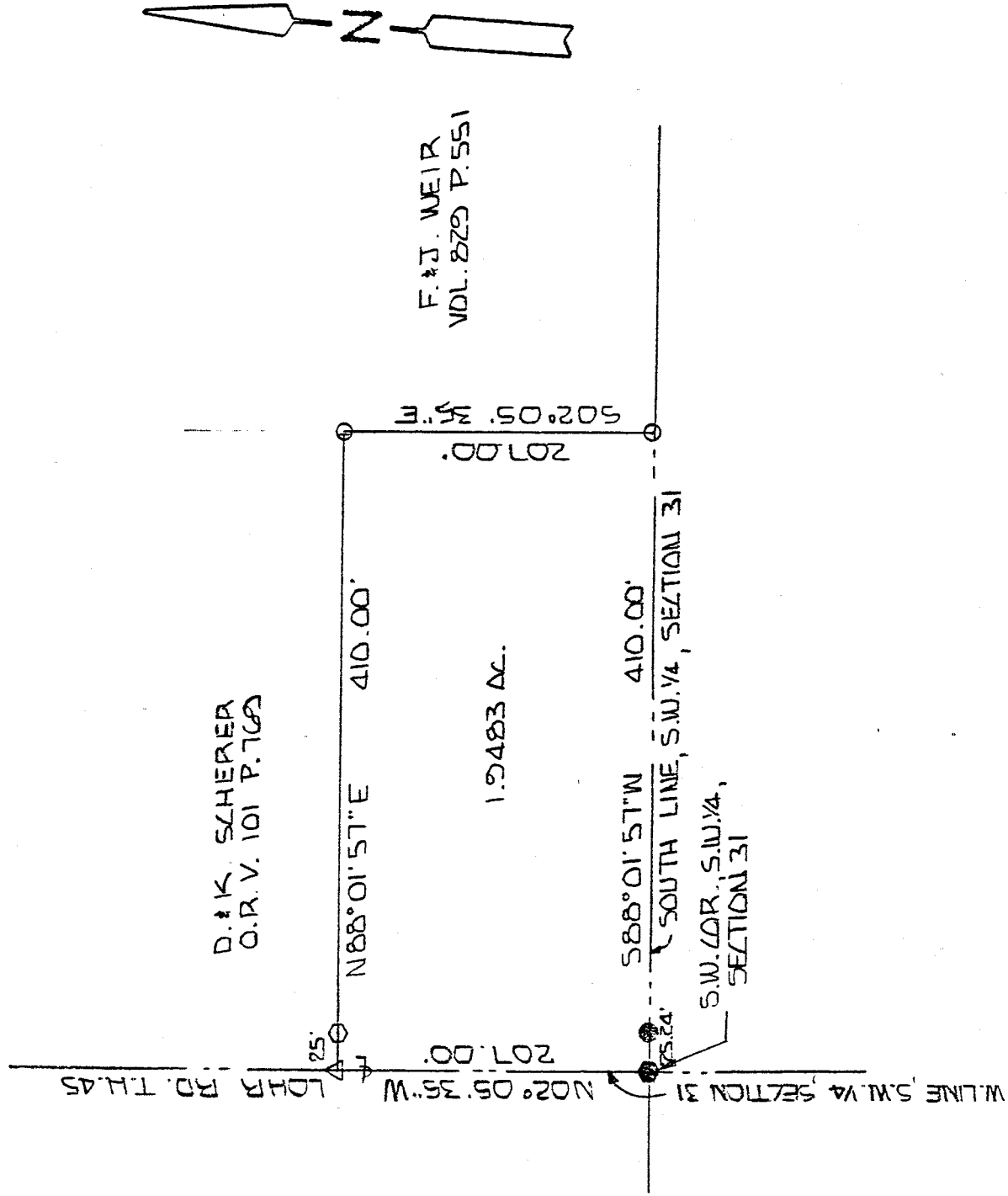

NEW SURVEY
 OF EXISTING PARCEL
 TAX MAP APPROVED

LSK 8-11-93
 INITIAL DATE



BASIS OF BEARINGS: SURVEY BY L.A. KERG.

I HEREBY CERTIFY THAT THE ABOVE PLAT AND THE
 FIELD SURVEY IT REPRESENTS ARE TRUE TO THE
 BEST OF MY KNOWLEDGE

Larry G. Blunk
 LARRY G. BLUNK
 PROFESSIONAL SURVEYOR # 6320

8-6-93
 DATE

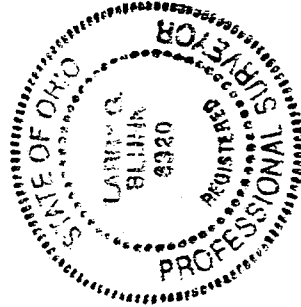

A-443

A-443

A-443

DESCRIPTION
FOR
T. & B. MATHIS

Located in the Township of Springfield, County of Richland, State of Ohio and being a part of the Southwest Quarter of Section 31, Township 21, Range 19 and more particularly described as follows:

Beginning at a railroad spike found in the Southwest Corner of the Southwest Quarter of Section 31.

Thence N 02 degrees 05' 35" W along the west line of the Southwest Quarter of Section 31, said line also being the centerline of Lohr Rd. T.H. 45, a distance of 207.00 feet to a p.k. nail set.

Thence N 88 degrees 01' 57" E passing thru a railroad spike set at 25.00 feet a total distance of 410.00 feet to an iron pin set.

Thence S 02 degrees 05' 35" E a distance of 207.00 feet to an iron pin set on the south line of the Southwest Quarter of Section 31.

Thence S 88 degrees 01' 57" W along the south line of the Southwest Quarter of Section 31 passing thru an iron pin found at 384.76 feet a total distance of 410.00 feet to the place of beginning and containing 1.9483 acres more or less but subject to all legal highways also all easements of record.

Basis of Bearings: Survey by C. A. Kerg.

Larry G. Blunk
Larry G. Blunk, P.S. #6320
August 6, 1993

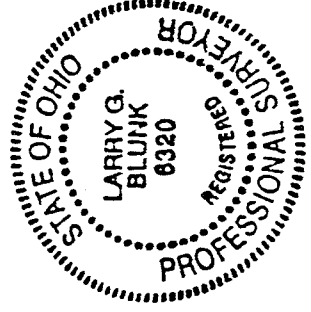

NEW SURVEY
OF EXISTING PARCEL
TAX MAP APPROVED
L.S.K. 8-11-93
DATE