

NORTHWEST QRT.
 SEC. 19, T-21, R-19
 SPRINGFIELD TWP.
 RICHLAND COUNTY
 OHIO

WEST LINE SEC. 19

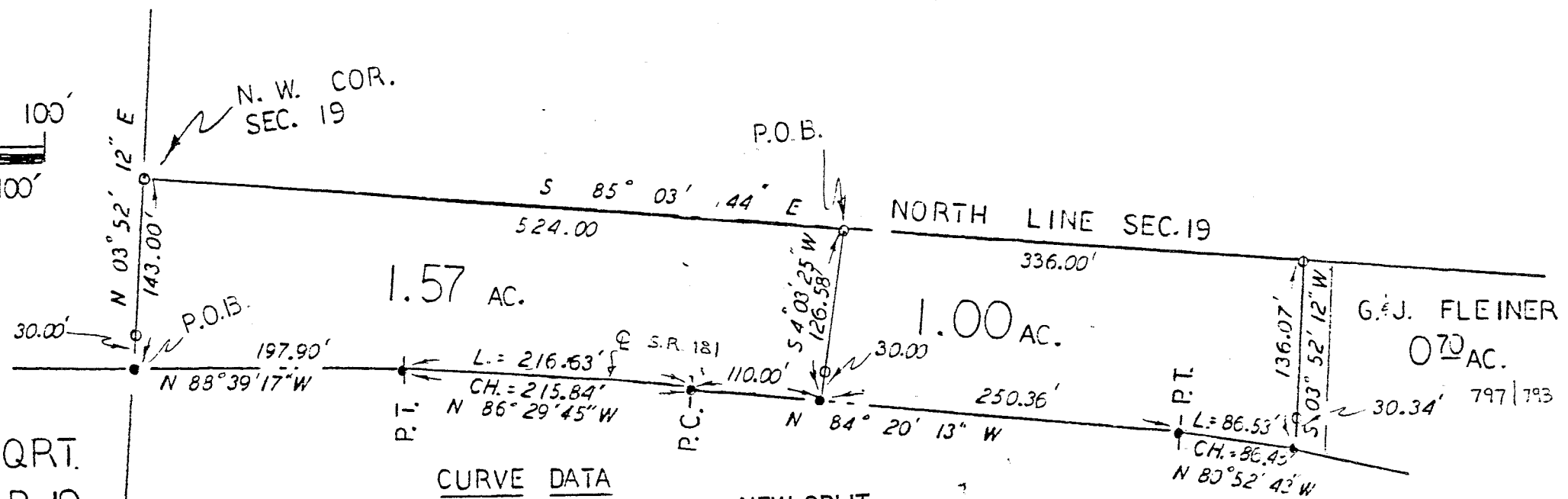

CURVE DATA

L = 216.63'
 D = 02° 00' 00"
 T = 108.00'
 R = 2875.30'
 Δ = 04° 19' 04"

NEW SPLIT
 TAX MAP APPROVED
 EAH 8-17-92
 INITIAL DATE

NEW SURVEY
 OF EXISTING PARCEL
 TAX MAP APPROVED
 EAH 8-17-92
 INITIAL DATE

BASIS OF BEARINGS: ASSUMED

CURVE DATA

L = 197.50'
 D = 08° 00' 00"
 T = 94.30'
 R = 716.80'
 Δ = 15° 00' 00"

LEGEND:

- - 5/8" REBAR W/CAP STAMPED
"PS 7016" SET/FOUND
- - SURVEY NAIL SET/FOUND

Steven H. Riedel
 STEVEN H. RIEDEL
 OHIO REG SURVEYOR 7016
 DECEMBER 17, 1991

Kenneth J. Comery
 Kenneth J. Comery
 Springfield Township
 Surveyor Inspector
 8-12-92



A-437

Situated in the Township of Springfield, County of Richland, State of Ohio, and being part of the Northwest quarter of Section 19, Tp. 21, Rg. 19, and being more fully described as follows:

Commencing at an existing 5/8 inch rebar at the Northwest corner of Section 19;

thence running South 85 deg. 03 min. 44 sec. East along the North line of Section 19 for 524.00 feet to a 5/8 inch rebar set and the place of beginning;

thence continuing South 85 deg. 03 min. 44 sec. East along said North line for 336.00 feet to an existing 5/8 inch rebar;

thence turning and running South 03 deg. 52 min. 12 sec. West (passing through an existing 5/8 inch rebar at 105.73 feet) for a total distance of 136.07 feet to an existing survey nail on the centerline of State Highway 181;

thence turning and running Northwesterly along said centerline being a 08 deg. 00 min. 00 sec. Degree Curve to the Left having a radius of 716.80 feet for 86.53 feet to an existing survey nail at the P.T. of said Curve (Chord= North 80 deg. 52 min. 43 sec. West for 86.48 feet);

thence turning and running North 84 deg. 20 min. 13 sec. West along said centerline for 250.36 feet to a survey nail set;

thence turning and running North 04 deg. 03 min. 25 sec. East (passing through a 5/8 inch rebar set at 30.00 feet) for a total distance of 126.58 feet to the place of beginning.

All 5/8 inch rebars set have a plastic cap stamped "PS 7016".

The above described parcel has a calculated area of 1.00 acres of land according to a survey made on July 31, 1992 by Steven H. Riedel, Ohio registered surveyor 7016.

Prior deed: Volume page
Basis of bearings: Assumed

NEW SPLIT
TAX MAP APPROVED
EAN 8-17-92
INITIAL DATE



Situated in the Township of Springfield, County of Richland, State of Ohio, and being part of the Northwest quarter of Section 19, Tp. 21, Rg. 19, and being more fully described as follows:

Beginning at a survey nail set at the intersection of the centerline of State Highway 181 with the West line of Section 19;

thence running North 03 deg. 52 min. 12 sec. East along the West line of Section 19 (passing through a 5/8 inch rebar found at 30.00 feet) for a total distance of 143.00 feet to a 5/8 inch rebar found;

thence turning and running South 85 deg. 03 min. 44 sec. East along the North line of Section 19 for 524.00 feet to a 5/8 inch rebar set;

thence turning and running South 04 deg. 03 min. 25 sec. West (passing through a 5/8 inch rebar set at 96.58 feet) for a total distance of 126.58 feet to a survey nail set on the centerline of State Highway 181;

thence turning and running North 84 deg. 20 min. 13 sec. West along said centerline for 110.00 feet to an survey nail found at the beginning of a 02 deg. 00 min. 00 sec. Degree Curve to the Left and a radius of 2875.30 feet;

thence running along said Curve for 216.63 feet to a survey nail found at the P.T. of said Curve (Chord=North 86 deg. 29 min. 45 sec. West for 215.84 feet);

thence turning and running along said centerline North 88 deg. 39 min. 17 sec. West for 197.90 feet to the place of beginning.

All 5/8 inch rebars set have a plastic cap stamped "PS 7016".

The above described parcel has a calculated area of 1.57 acres of land according to a survey made on July 31, 1992 by Steven H. Riedel, Ohio registered surveyor 7016.

Prior deed: Volume page
Basis of bearings: Assumed

NEW SPLIT
TAX MAP APPROVED
EAN 8-17-92
INITIAL DATE

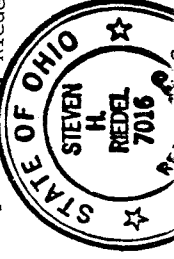

A-437