

PLAT OF SURVEY FOR LANANDA BRIM

SECTION 29 LOT # _____
 TOWNSHIP 21 CITY / VILLAGE _____
 RANGE 19 SPRINGFIELD TOWNSHIP _____
 QUARTER S.E. RICHLAND COUNTY, OHIO _____

LEGEND:

- ▲ - P.K. NAIL FOUND
- △ - P.K. NAIL SET
- - RAILROAD SPIKE FOUND
- - RAILROAD SPIKE SET
- - FENCE POST FOUND
- - IRON PIN FOUND
- - IRON PIN SET - CAPPED
- BLUNK 6320 "

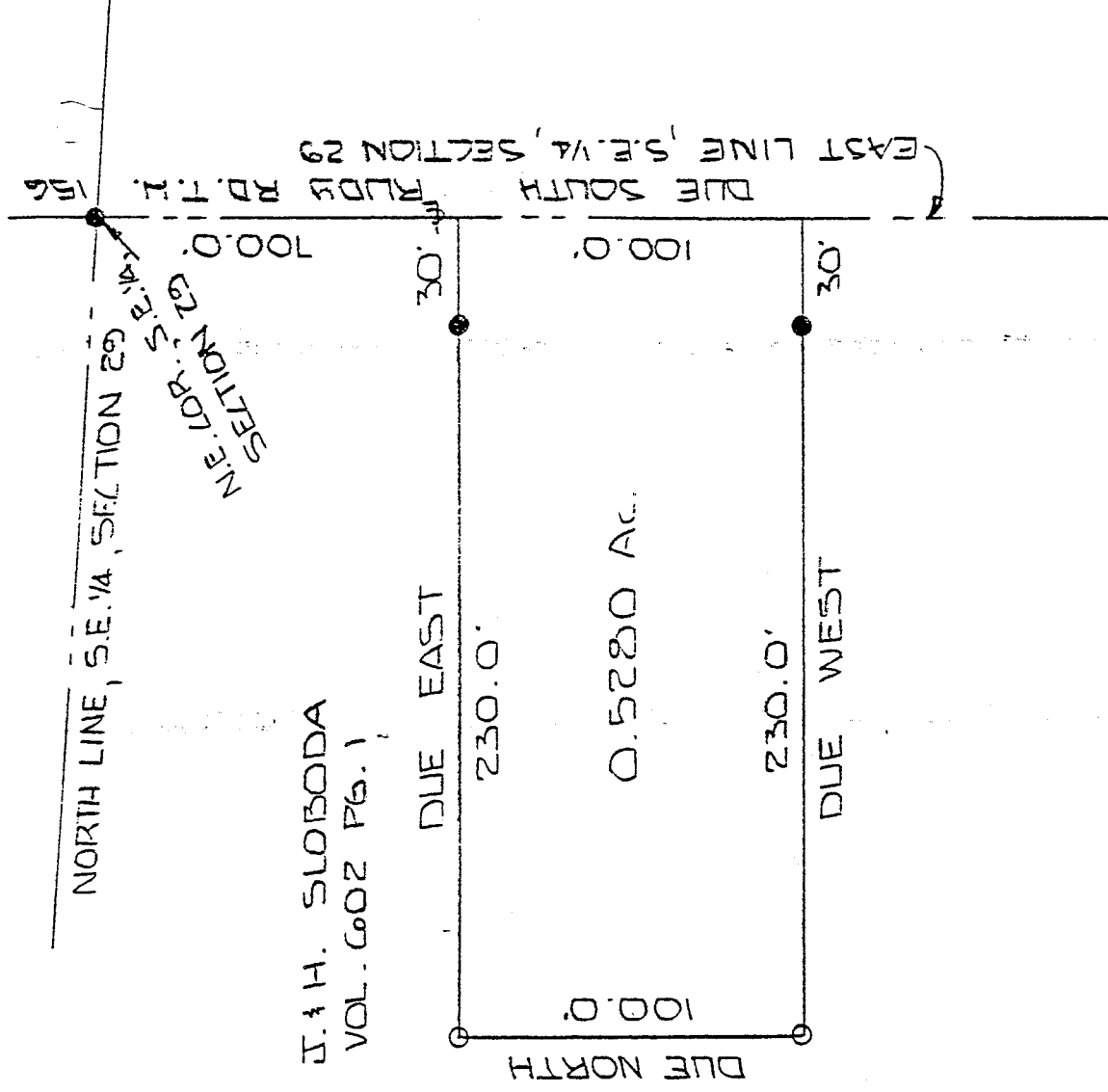

NEW SURVEY
 OF EXISTING PARCEL
 TAX MAP APPROVED

EAU INITIAL 5-14-92 DATE

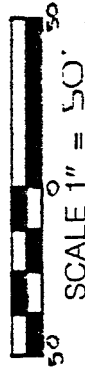

BASIS OF BEARINGS: SURVEY 159 F.E. KROKA 8.13.71

I HEREBY CERTIFY THAT THE ABOVE PLAT AND THE
 FIELD SURVEY IT REPRESENTS ARE TRUE TO THE
 BEST OF MY KNOWLEDGE

Larry G. Blunk
 LARRY G. BLUNK

PROFESSIONAL SURVEYOR # 6320

5-10-92 DATE

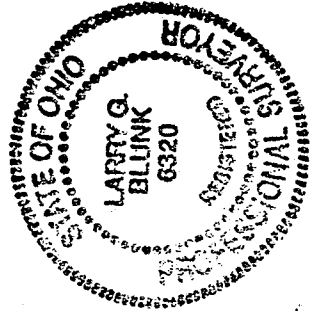

A-430

DESCRIPTION
FOR
LAWANDA BRIM

Located in the Township of Springfield, County of Richland, State of Ohio and being a part of the Southeast Quarter of Section 29, Township 21, Range 19 and more particularly described as follows:

Beginning at an iron pin found in the Northeast Corner of the Southeast Quarter of Section 29.

Thence Due South along the east line of the Southeast Quarter of Section 29, said line also being the centerline of Rudy Rd. T.H. 156 a distance of 700.0 feet to the True Place of Beginning.

Thence continuing Due South along the east line of the Southeast Quarter of Section 29, said line also being the centerline of Rudy Rd. T.H. 156 a distance of 100.0 feet.

Thence Due West passing thru an iron pin found at 30.0 feet a total distance of 230.0 feet to an iron pin set.

Thence Due North a distance of 100.0 feet to an iron pin set.

Thence Due East passing thru an iron pin found at 200.0 feet a total distance of 230.0 feet to the True Place of Beginning and containing 0.5280 acres more or less but subject to all legal highways also all easements of record.

Basis of Bearings: Survey by F.E. Krocka, 8-13-71

Larry G. Blunk
Larry G. Blunk, P.S. #6320
May 10, 1992

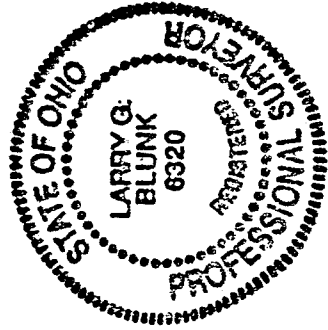

NEW SURVEY
OF EXISTING PARCEL
TAX MAP APPROVED
EJB
5-14-92
INITIAL DATE

A-430