

A-429

SURVEY FOR  
WAYNE TRINE  
RANGE 19, TOWNSHIP 21, SECTION 32,  
SPRINGFIELD TOWNSHIP, RICHLAND COUNTY, OHIO

Scale 1" = 200' Date 6-29-1992 P.B. P. D.V. 897 P. 48 Lot No. \_\_\_\_\_

SCALE IN FEET

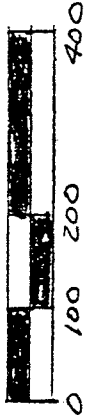

BEARING BASIS D.V. 897 P. 48

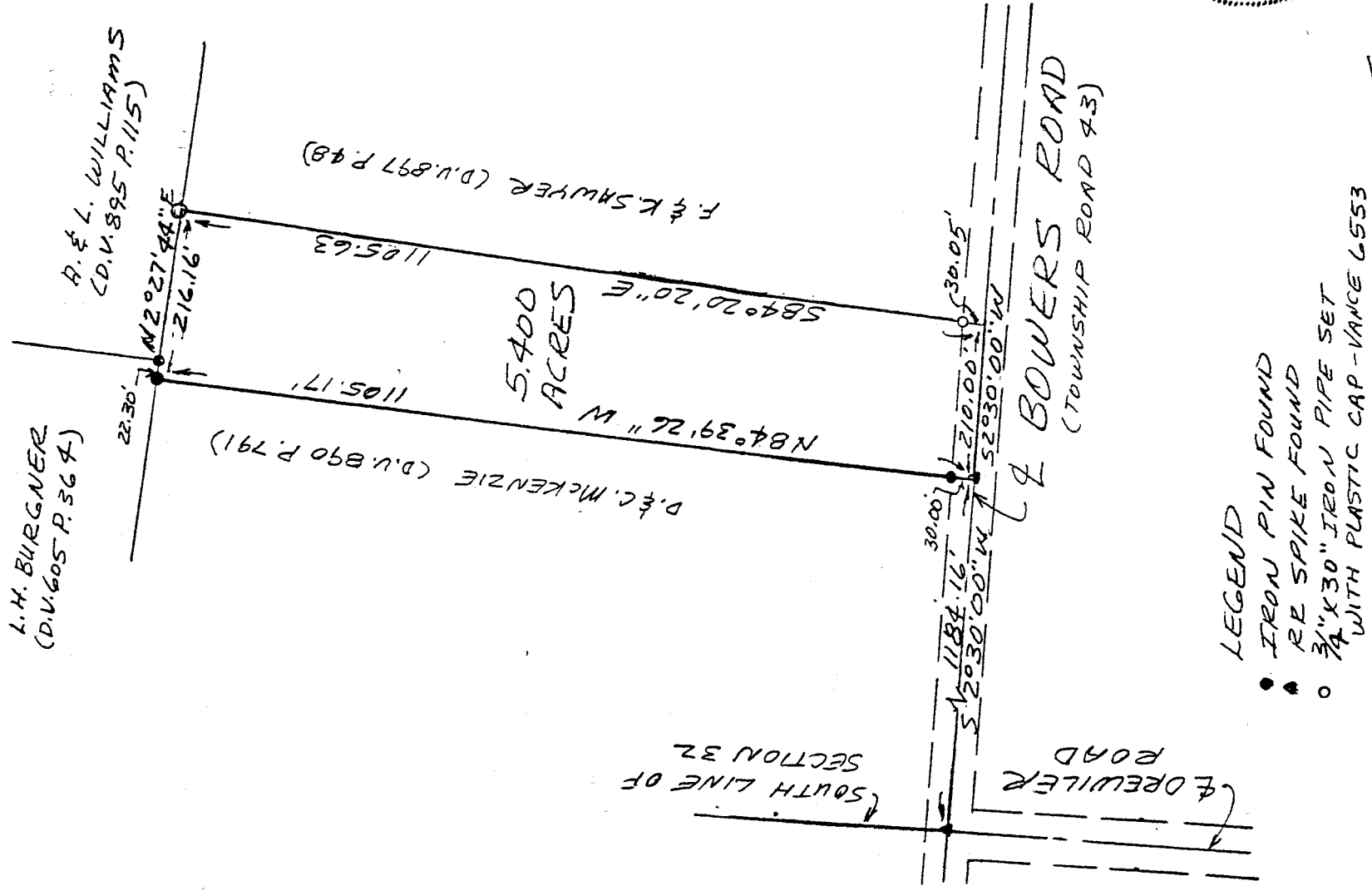

*Samuel W. Vance*  
Registered Surveyor No. 6553

I hereby certify that the foregoing drawing was prepared from an actual survey of the premises.

Drawn by S.W.V.

DATE 6-30-92  
INITIAL EW  
DATE 6-30-92  
VANCE SURVEYING  
LAND SURVEYOR  
20 CLINTON Road, Mount Vernon, Ohio 43050

A-429

DESCRIPTION - 5.400 ACRE TRACT

Being situated in the southwest quarter of Section thirty-two (32), Range nineteen (19), Township twenty-one (21), Springfield Township, Richland County, State of Ohio and being part of that land of record in Deed volume 897, Page 48 in the Richland County Recorder's Office and being more particularly described as follows;

Beginning for reference at a RR Spike found on the south line of Section 32 at the centerline intersection of Orewiler Road with Bowers Road (Township Road 43); thence North 02 degrees 30 minutes 00 seconds East along the centerline of Bowers Road a distance of 1184.16 feet to a RR Spike found and being the true place of beginning;

thence from the true place of beginning North 84 degrees 39 minutes 26 seconds West along the northerly boundary of D. and C. McKenzie (D.V. 890 P. 791) a distance of 1105.17 feet (passing over an iron pin found at 30.00 feet) to an iron pin found;

thence North 02 degrees 27 minutes 44 seconds East along the easterly boundaries of L. H. Burgner (D.V. 605 P. 364) and A. and L. Williams (D.V. 895 P. 115) a distance of 216.16 feet (passing over an iron pin found at 22.30 feet) to a 3/4 inch iron pipe set;

thence South 84 degrees 20 minutes 20 seconds East a distance of 1105.63 feet (passing over a 3/4 inch iron pipe set at 1075.58 feet) to a point in the centerline of Bowers Road;

thence South 02 degrees 30 minutes 00 seconds West along the centerline of Bowers Road a distance of 210.00 feet to the place of beginning - containing 5.400 acres, more or less.

Subject to all legal right-of-way of previous record.

The above description was prepared from a survey made by me, Samuel W. Vance, Registered Surveyor No. 6553 in June, 1992. Bearing basis from Deed Volume 897, Page 48. All pins set are 3/4 inch by 30 inch iron pipe with plastic caps stamped Vance 6553.

NEW SPLIT  
TAX MAP APPROVED  
EAM INITIAL 6-30-92 DATE

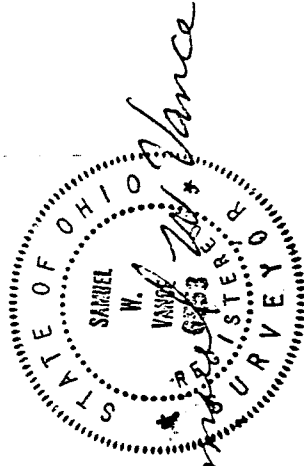

A-429