

A-424

Scale: 1" = 200'

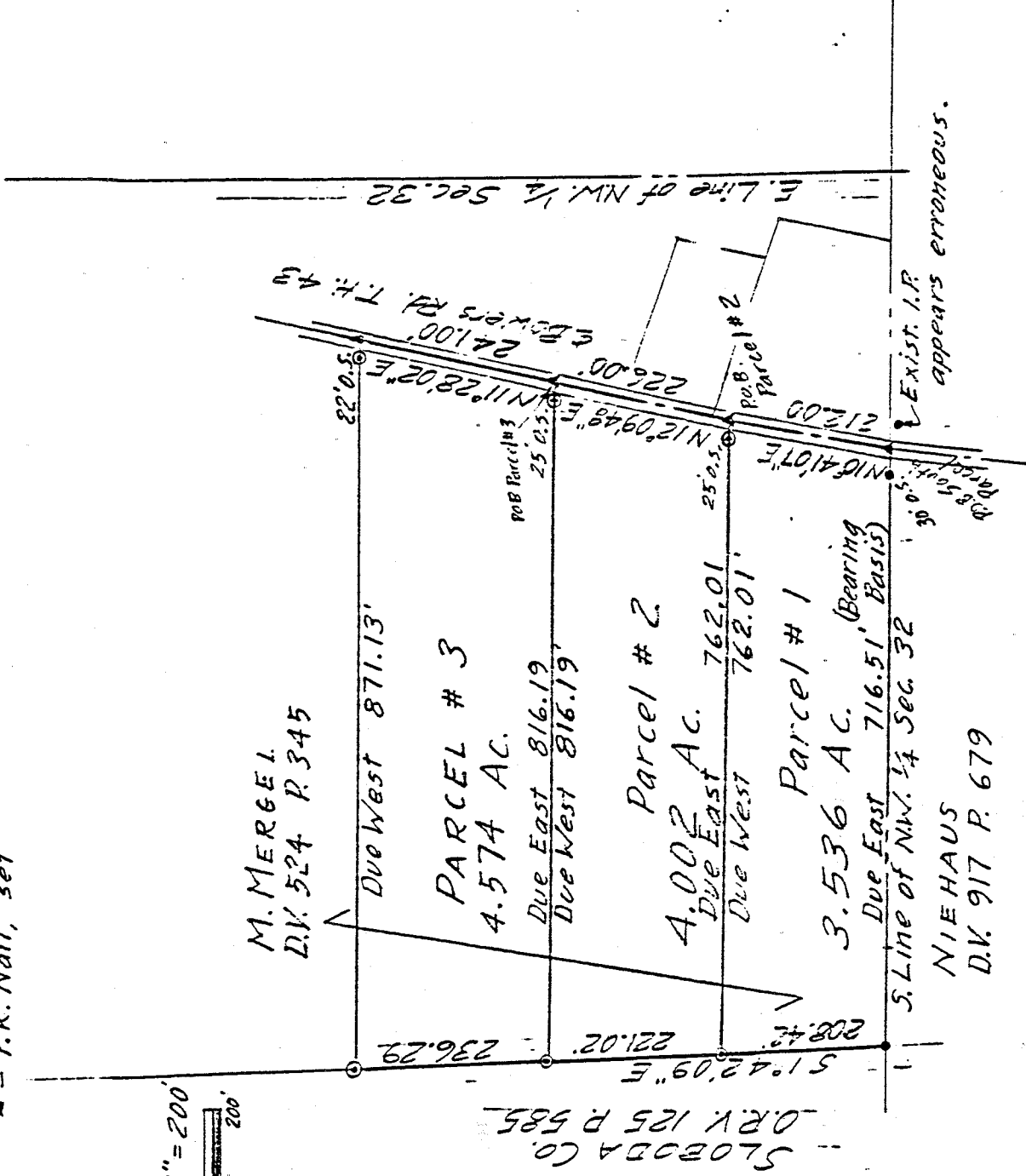

- = Iron Pin found
- ⊙ = Iron Pin set & capped
- ▲ = P.K. Nail, set



DRAWING OF SURVEY FOR MARJORIE MERGEL

PART OF NW 1/4 SECTION 32
 TOWNSHIP 21 RANGE 19
 SPRINGFIELD TOWNSHIP
 RICHLAND COUNTY, OHIO

Robert M. Little

Registered Surveyor # Ohio 5524
 May 10, 1993
 Rev Dec 2, '93 Add Parcel # 3

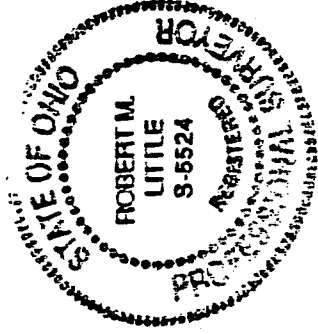

Kenneth Fleming

Young Inspector
 Springfield Township
 December 12, 1993

NEW SPLIT
 TAX MAP APPROVED

 INITIAL DATE 12-13-93

A-424

ROBERT M. LITTLE
PROFESSIONAL SURVEYOR AND ENGINEER

67 Newwood Rd., Mansfield, Ohio, 44907
PHONE 419 / 756-5036

DESCRIPTION OF SURVEY FOR MARJORIE MERGEL

PARCEL, THREE
PART OF NW 1/4 SECTION 32
TOWNSHIP 21 RANGE 19
SPRINGFIELD TOWNSHIP
RICHLAND COUNTY, OHIO

Situated in the Township of Springfield, County of Richland, State of Ohio and being a part of the Northwest Quarter of Section 32, Township 21, Range 19, and being more particularly described as follows:

Starting at a P.K. nail, set, marking the intersection of the south line of said northwest quarter of Section 32 with the centerline of Bowers Road, T.H. 43;

Thence North 10° 41' 07" East a distance of 212.00 feet to a P.K. nail, set, said course being with the centerline of Bowers Road;

Thence North 12° 09' 48" East a distance of 226.00 feet to a P.K. nail, set, marking the true point of beginning of lands herein described, said course being with the centerline of Bowers Road;

Thence North 11° 28' 02" East a distance of 241.00 feet to a P.K. nail, set, said course being with the centerline of Bowers Road;

Thence Due West a distance of 871.13 feet to an iron pin, set and capped, passing an iron pin, set and capped, at 22.00 feet;

Thence South 01° 42' 09" East a distance of 236.29 feet to an iron pin, set and capped, said course being with the east line of lands conveyed to Sloboda Co. in Official Record Volume 125 Page 585;

Thence Due East a distance of 816.19 feet to the point of beginning, passing an iron pin, set and capped, 25.00 feet Due West of said point of beginning;

Containing 4.574 acres of land, more or less, but subject to an easement for Bowers Road and all other easements of record.

Bearing basis: The south line of said quarter, called Due East-West.

Robert M. Little
Robert M. Little

Registered Surveyor # Ohio 5524
Dec. 2, 1993

Kenneth J. Fleming
INITIAL

NEW SPLIT
TAX MAP APPROVED

12-13-93
DATE

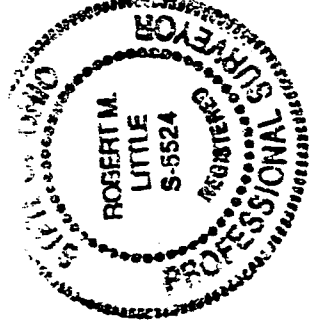

A-424