

- ⊙ = Iron Pin, set & capped
- ▲ = Angle Iron, found
- ▲ = P.K. Nail, set

WALKER
D.K. 762 R. 474

South Line of SE 1/4

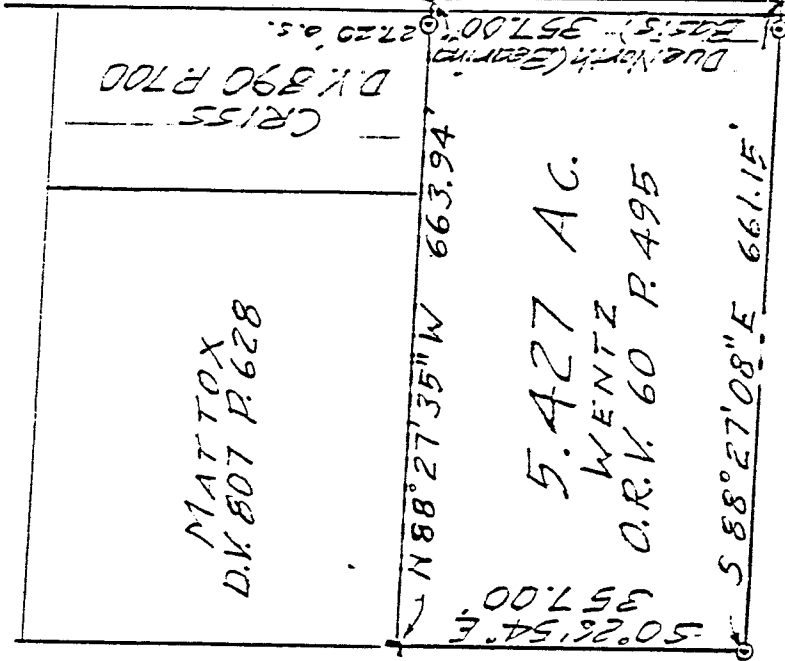

SIEMER
D.K. 861 R. 630

East line of SE 1/4 = Lexington-Dixon Mill Rd
C.S. 132
CORNER OF
SE 1/4 OF
SEC 26
R. 26 = SE

DRAWING OF SURVEY FOR WENTZ

PART OF SE 1/4 SECTION 26
TOWNSHIP 21 RANGE 19
SPRINGFIELD TOWNSHIP
RICHLAND COUNTY, OHIO

Robert M. Little

Robert M. Little
Registered Surveyor # Ohio 5524
November 19, 1993

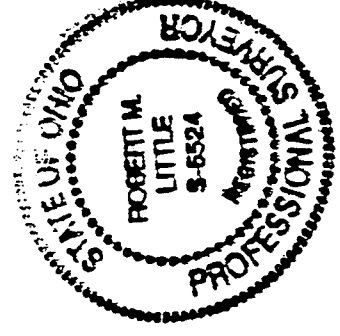

A-418

A-418

ROBERT M. LITTLE
PROFESSIONAL SURVEYOR AND ENGINEER

67 Richmond Rd., Mansfield, Ohio, 44707
PHONE 419 / 754-1000
DELT 2717

NEW SURVEY
OF EXISTING PARCEL
TAX MAP APPROVED
EAN 11-23-93
INITIAL DATE

DESCRIPTION OF SURVEY FOR WENTZ

PART OF SE 1/4 SECTION 26
TOWNSHIP 21 RANGE 19
SPRINGFIELD TOWNSHIP
RICHLAND COUNTY, OHIO

Situated in the Township of Springfield, County of Richland, State of Ohio and being a part of the Southeast Quarter of Section 26, Township 21, Range 19, and being more particularly described as follows:

Beginning at a P.K. nail, set, marking the southeast corner of said southeast quarter of Section 26 in Lexington-Springmill Road, C.H. 133;

Thence Due North a distance of 357.00 feet to a P.K. nail, set, said course being with the east line of said quarter in the centerline of said road;

Thence North 88° 27' 35" West a distance of 663.94 feet to an angle iron, found, passing an iron pin, set, at 27.20 feet, said course being with the south lines of lands conveyed to Criss by Deed Volume 890 Page 700 and Mattox by Deed Volume 807 Page 628;

Thence South 00° 26' 54" East a distance of 357.00 feet to an iron pin, set and capped, said course being with the east line of lands conveyed to Walker by Deed Volume 762 Page 474;

Thence South 88° 27' 08" East a distance of 661.15 feet to the point of beginning, said course being with the south line of said quarter;

Containing 5.427 acres of land, more or less, but subject to an easement for Lexington-Springmill Road and all other easements of record.

Bearing basis: The east line of said quarter, called Due North.

Robert M. Little
Registered Surveyor # Ohio 5524
November 19, 1993

