

A-414

PROPERTY SURVEY

PART SOUTHEAST QUARTER SECTION 11  
PERRY TOWNSHIP (T-19,R-19)  
RICHLAND COUNTY, OHIO  
FOR: M. & D. WILSON  
DEED REFERENCE: VOL. 55 PG. 583

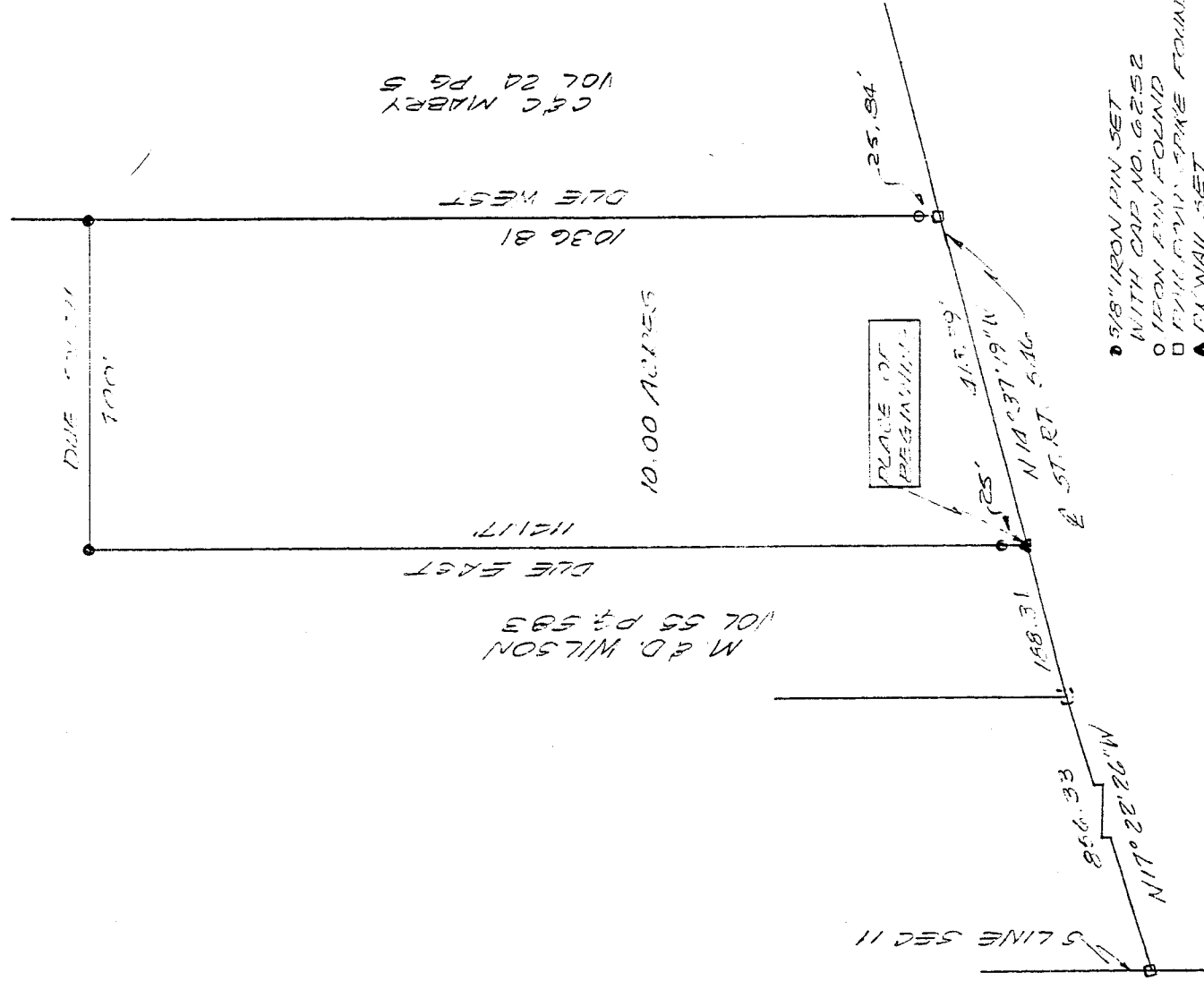

C&C MARRY  
VOL 24 PG 5

M. & D. WILSON  
VOL 55 PG. 583

- 5/8" IRON PIN SET WITH CAP NO. 6252
- IRON PIN FOUND
- PAINTED WOOD TRAILE FOUND
- ▲ PAINTED NAIL SET

*Danielle Driederick*  
*County Inspector*

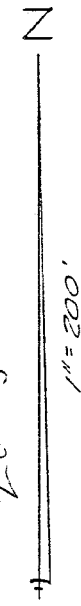

NEW SPLIT  
TAX MAP APPROVED  
EAW INITIAL 10-29-92 DATE

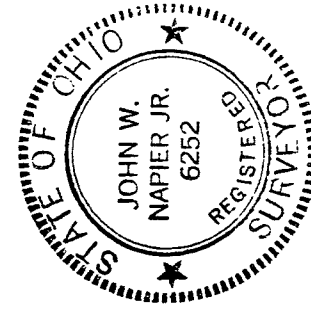

Bearings are from an assumed meridian and for the purpose of angular measurement only.

0 100 200 400

*John W. Napier, Jr.*  
10/29/92

JOHN W. NAPIER, JR.  
REG. SURVEYOR NO. 6252

A-414

D E S C R I P T I O N ----- M. & D. WILSON

BEING A PART OF THE SOUTHEAST QUARTER OF SECTION 11, TWP. 19,  
R-10 OF PERRY TOWNSHIP, RICHLAND COUNTY, OHIO AND MORE

PARTICULARLY DESCRIBED AS FOLLOWS:

COMMENCING AT A RAILROAD SPIKE FOUND AT THE INTERSECTION OF  
STATE ROUTE #546 AND THE SOUTH LINE OF SECTION 11; THENCE  
NORTH 17 DEGREES 22 MINUTES 26 SECONDS WEST, 856.53 FEET  
ALONG THE CENTERLINE OF STATE ROUTE #546 TO A RAILROAD SPIKE  
FOUND; THENCE NORTH 14 DEGREES 37 MINUTES 19 SECONDS WEST,  
188.34 FEET ALONG THE CENTER OF STATE ROUTE #546 TO A NAIL  
SET BEING THE TRUE PLACE OF BEGINNING;

THENCE CONTINUING NORTH 14 DEGREES 37 MINUTES 19 SECONDS  
WEST, 413.39 FEET ALONG THE CENTER OF STATE ROUTE #546 TO A  
SPIKE FOUND;

THENCE DUE WEST, 1036.81 FEET PASSING AN IRON PIN FOUND AT  
25.84 FEET ALONG A LINE COMMON WITH C. & C. MABRY TO AN IRON  
PIN SET;

THENCE DUE SOUTH, 400 FEET TO AN IRON PIN SET;

THENCE DUE EAST, 1141.17 FEET PASSING AN IRON PIN SET 25 FEET  
FROM THE CENTER OF STATE ROUTE #546 TO THE PLACE OF  
BEGINNING.

CONTAINING 10.00 ACRES OF LAND, MORE OR LESS, BUT SUBJECT TO

ALL LEGAL HIGHWAYS AND EASEMENTS OF RECORD. DEED REF. V-55.

PG. 583. ALL IN ACCORDANCE WITH PLAT AND SURVEY PREPARED BY

NEW SPLIT  
TAX MAP APPROVED

EAN INITIAL     10-29-92 DATE



JOHN W. NAPIER, JR., PS

OCTOBER 20, 1992

A-414