

A-412

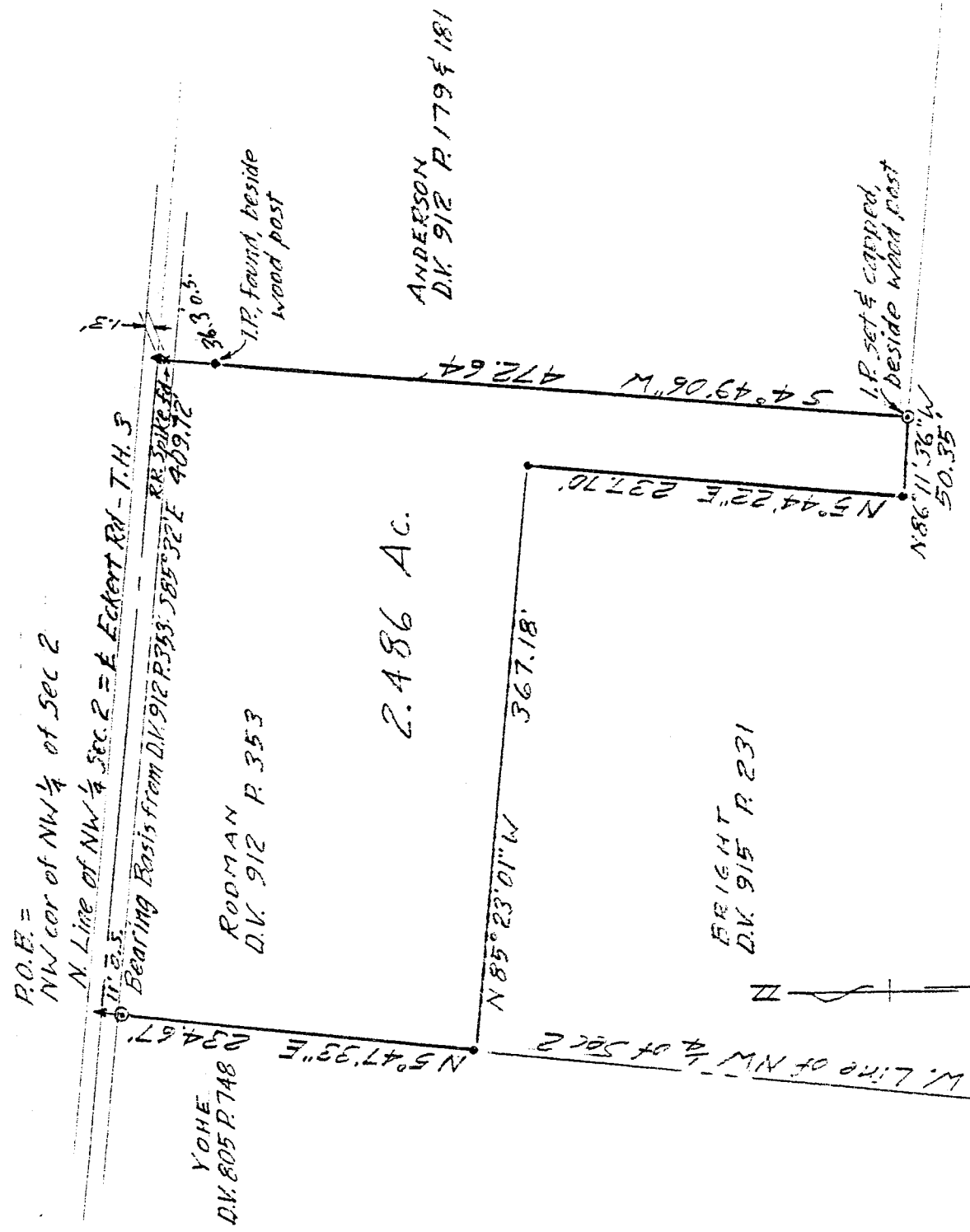

- ⊙ = 1/2" Iron Pin, set & capped
- = 1/2" Iron Pin, found
- A = P.K. Nail, set

Scale: 1" = 100'

DRAWING OF SURVEY FOR PAT MORRIS

PART OF NW 1/4 SECTION 02
 TOWNSHIP 19 RANGE 19
 PERRY TOWNSHIP
 RICHLAND COUNTY, OHIO

Robert M. Little
 Robert M. Little
 Registered Surveyor # Ohio 5524
 December 15, 1992

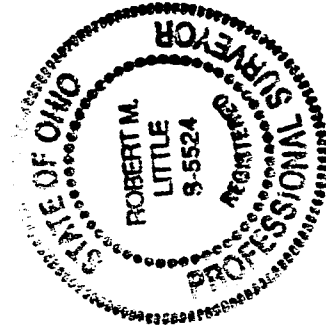

11-412

ROBERT H. LITTLE
PROFESSIONAL SURVEYOR AND ENGINEER
67 Reduced Fee - Unsuccessful Bidder. 44507
PHONE 419 / 754-8004
DEAL 27417

DESCRIPTION OF SURVEY FOR PAT MORRIS

PART OF NW 1/4 SECTION 02
TOWNSHIP 19 RANGE 19
PERRY TOWNSHIP
RICHLAND COUNTY, OHIO

Situated in the Township of Perry, County of Richland, State of Ohio and being a part of the Northwest Quarter of Section 02, Township 19, Range 19, and being more particularly described as follows:

Beginning at a P.K. nail, set, marking the northwest corner of said northwest quarter of Section 02 in the centerline of Eckert Road, T.H. 3;

Thence South 85° 32' 00" East a distance of 409.72 feet to a P.K. nail, set, said course being with the north line of said quarter in the centerline of said road;

Thence South 04° 49' 06" West a distance of 472.64 feet to an iron pin, set and capped, beside an existing wood post, passing a railroad spike, found, at 1.30 feet and an iron pin, found, beside a wood post, at 36.30 feet, said course being with the west line of lands conveyed to Anderson in Deed Volume 912 Pages 179 and 181;

Thence North 86° 11' 36" West a distance of 50.35 feet to an iron pin, found;

Thence North 05° 44' 22" East a distance of 237.70 feet to an iron pin, found;

Thence North 85° 23' 01" West a distance of 367.18 feet to an iron pin, found, in the west line of said quarter;

Thence North 05° 47' 33" East a distance of 234.67 feet to the point of beginning, after passing an iron pin, set and capped, 11.00 feet southerly of said point of beginning at said bearing, said course being with the west line of said quarter;

Containing 2.486 acres of land, more or less, but subject to an easement for Eckert Road and all other easements of record.

Bearing basis: The centerline of Eckert Road called South 85° 32' East in Deed Volume 912 Page 353.

Robert M. Little
Registered Surveyor # Ohio 5524
December 15, 1992

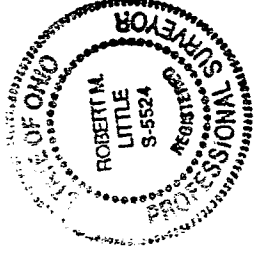

NEW SURVEY
OF EXISTING PARCEL
TAX MAP APPROVED
RHL INITIAL 12-24-92 DATE

11-412