

PLAT OF SURVEY FOR PETE HAIP

SECTION 2 LOT # _____
 TOWNSHIP 12 CITY / VILLAGE _____
 RANGE 12 PERRY TOWNSHIP _____
 QUARTER N.E. RICHLAND COUNTY, OHIO

- LEGEND:
- ▲ - P.K. NAIL FOUND
 - △ - P.K. NAIL SET
 - - RAILROAD SPIKE FOUND
 - - RAILROAD SPIKE SET
 - - FENCE POST FOUND
 - - IRON PIN FOUND
 - - IRON PIN SET - CAPPEI BLUNK 6320 "

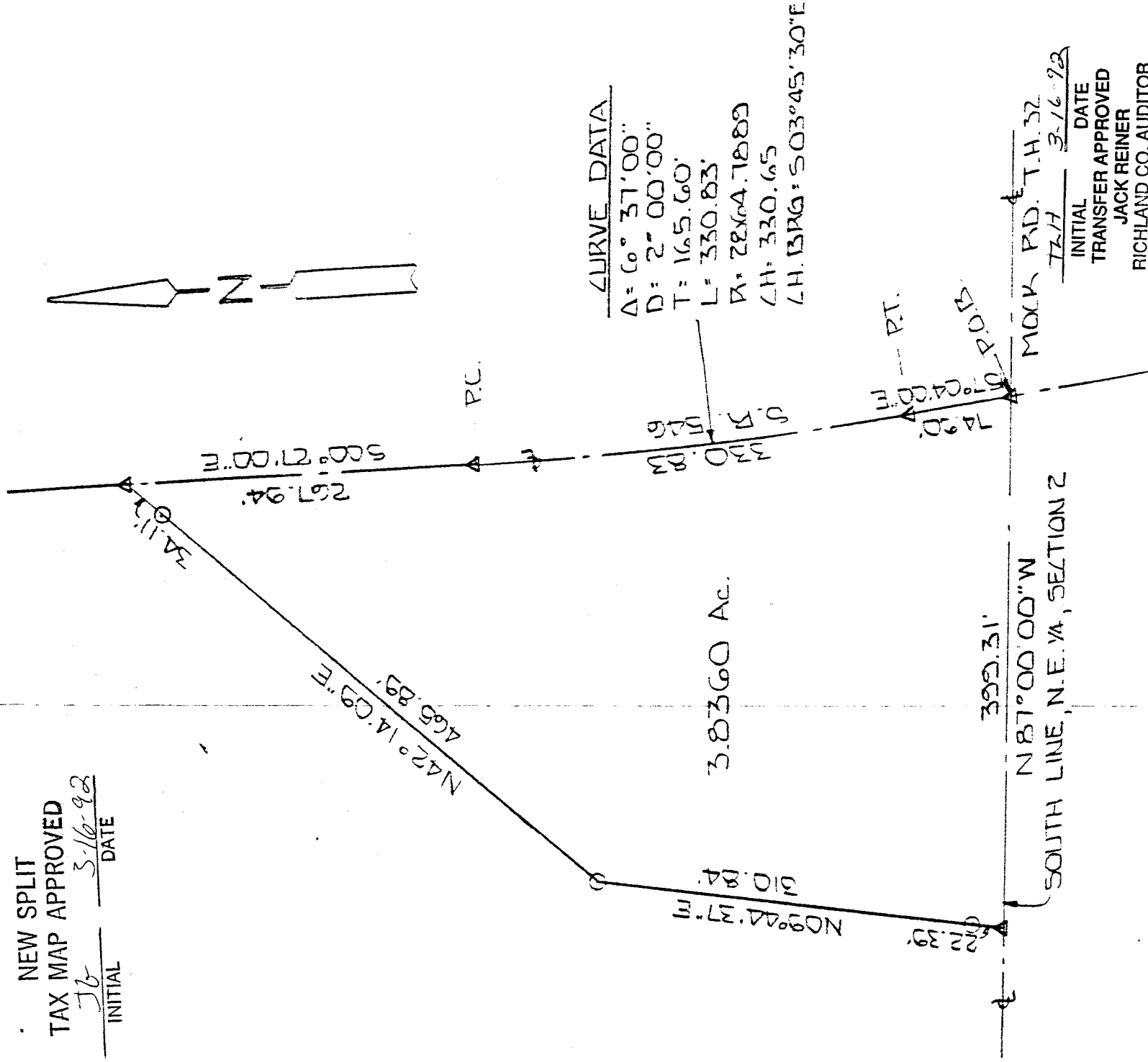

BASIS OF BEARINGS: SURVEY 152 J.A. SEILER 5-12-83

I HEREBY CERTIFY THAT THE ABOVE PLAT AND THE FIELD SURVEY IT REPRESENTS ARE TRUE TO THE BEST OF MY KNOWLEDGE

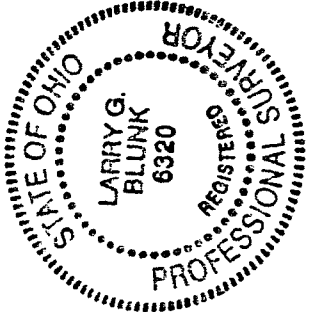

Larry G. Blunk
 LARRY G. BLUNK
 PROFESSIONAL SURVEYOR # 6320

DATE 3-10-92

A-410

DESCRIPTION
FOR
PETE HAIP

Located in the Township of Perry, County of Richland, State of Ohio and being a part of the Northeast Quarter of Section 2, Township 19 Range 19 and more particularly described as follows:

Beginning at a p.k. nail set on the south line of the Northeast Quarter of Section 2, said line also being the centerline of Mock Rd. T.H. 32, with its intersection with the centerline of State Route 546.

Thence N 87 degrees 00' 00" W along the south line of the Northeast Quarter of Section 2, said line also being the centerline of Mock Rd. T.H. 32, a distance of 399.31 feet to a p.k. nail set.

Thence N 09 degrees 44' 37" E passing thru an iron pin set at 22.39 feet a total distance of 310.84 feet to an iron pin set.

Thence N 42 degrees 14' 09" E passing thru an iron pin set at 431.78 feet a total distance of 465.89 feet to a p.k. nail set in the centerline of State Route 546.

Thence S 00 degrees 27' 00" E along the centerline of State Route 546 a distance of 267.94 feet to a p.k. nail set at the P.C. of a curve to the left.

Thence southerly along the centerline of State Route 546 and a curve to the left, said curve having a delta of 6 degrees 37' 00" a radius of 2864.7889 feet, Chord Bearing of S 03 degrees 45' 30" E and a chord distance of 330.65 feet, an arc distance of 330.83 feet to a p.k. nail set at the P.T. of said curve.

Thence S 07 degrees 04' 00" E along the centerline of State Route 546 a distance of 74.90 feet to the place of beginning and containing 3.8360 acres more or less but subject to all legal highways also all easements of record.

Basis of Bearings: Survey by J. A. Seiler, 5-12-83



NEW SPLIT
TAX MAP APPROVED

JK INITIAL
3-16-92 DATE

Larry G. Blunk
Larry G. Blunk, P.S. 6320
March 10, 1992

THH INITIAL
3-16-92 DATE
TRANSFER APPROVED
JACK REINER
RICHLAND CO. AUDITOR

A-410