

SURVEY FOR  
MICHAEL AND VICKI MURPHY  
RANGE 19, TOWNSHIP 19, SOUTHEAST QUARTER OF SECTION 10,  
PERRY TOWNSHIP, RICHLAND COUNTY, OHIO

Scale 1"= 100' Date 8-23-93 P.B. P. 0.R. 57 P. 367 Drawn By SRV

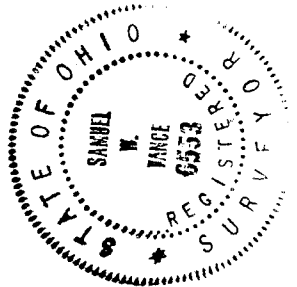
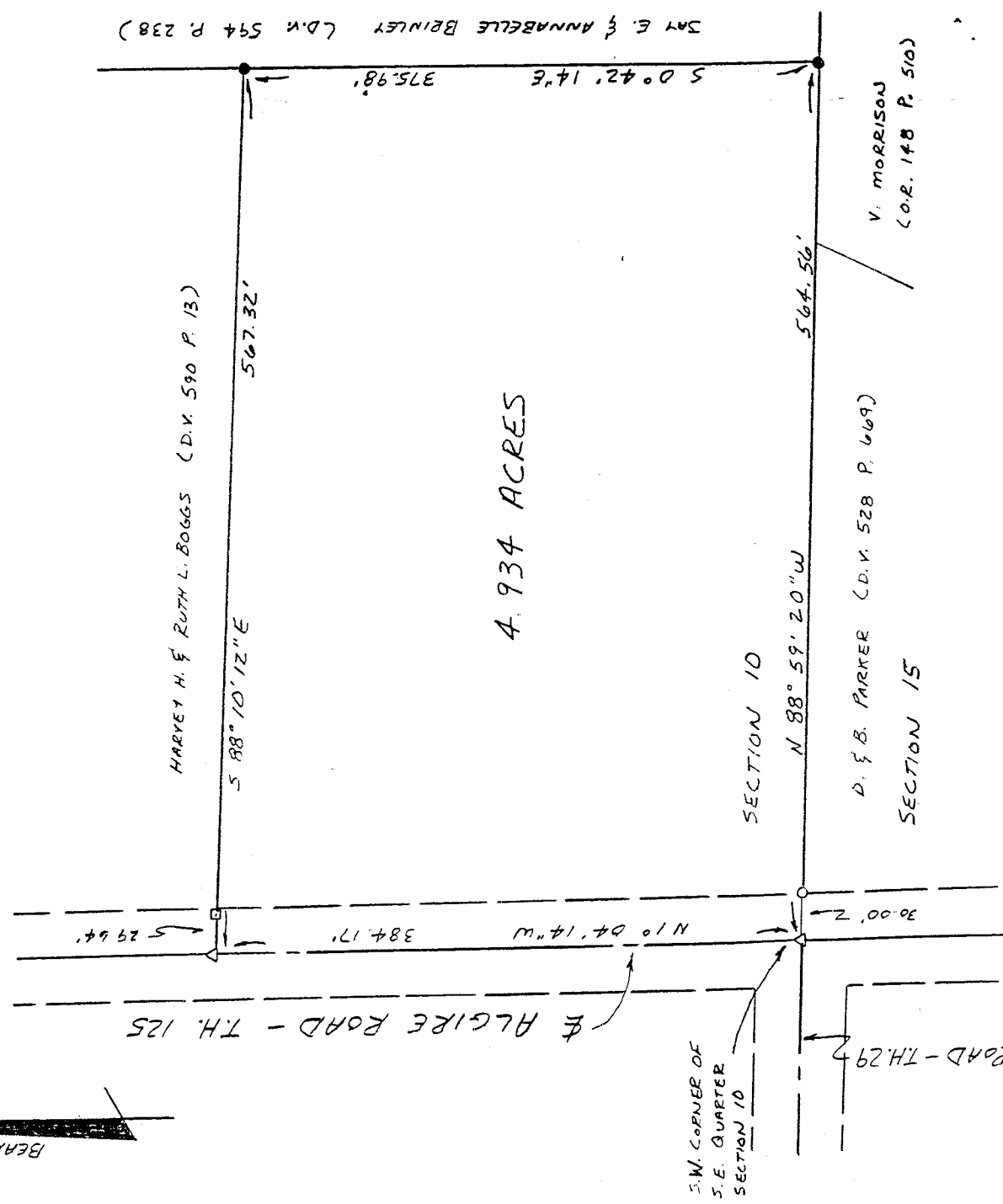
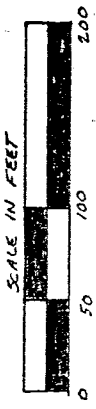
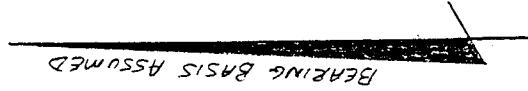

- LEGEND**
- IRON PIPE FOUND
  - STEEL FENCE POST FOUND
  - △ PK NAIL SET
  - 3/4" X 30" IRON PIPE SET W/  
PLASTIC CAP STAMPED "VANCE 6553"

NEW SURVEY  
OF EXISTING PARCEL  
TAX MAP APPROVED  
EAW 8-23-93  
INITIAL DATE

I hereby certify that the foregoing drawing was prepared from an actual survey of the premises.

*Samuel W. Vance*  
Registered Surveyor No. 6553

**VANCE SURVEYING**  
LAND SURVEYOR  
28 Clinton Road, Mount Vernon, Ohio 43050

A-407

A-407

A-407

DESCRIPTION - 4.934 ACRE TRACT

Being situated in the southeast quarter of Section ten (10), Range nineteen (19), Township nineteen (19), Perry Township, Richland County, State of Ohio and being that land of record in Official Records Volume 57, Page 367 in the Richland County Recorder's Office and being more particularly described as follows;

Beginning at a pk nail set at the southeast corner of the southeast quarter of Section 10, also being the centerline intersection of Algire Road (Township Highway 125) and Parsons Road (Township Highway 29);

thence from the place of beginning North 01 degrees 04 minutes 14 seconds West along the centerline of Algire Road a distance of 384.17 feet to a pk nail set;

thence South 88 degrees 10 minutes 12 seconds East along the southerly boundary of Harvey H. and Ruth L. Boggs (D.V. 590 P. 13) a distance of 567.32 feet (passing over a steel fence post found at 29.64 feet) to an iron pipe found;

thence South 00 degrees 42 minutes 14 seconds East along the westerly boundary of Jay E. and Annabelle Brinley (D.V. 594 P. 238) a distance of 375.98 feet to an iron pipe found;

thence North 88 degrees 59 minutes 20 seconds West along the northely boundaries of V. Morrison (O.R. 148 P. 510) and D. & B. Parker (D.V. 528 P.669) a distance of 564.56 feet (passing over a 3/4 inch iron pipe set at 534.56 feet) to the place of beginning - containing 4.934 acres, more or less.

Subject to all legal right-of-way of previous record.

The above description was prepared from a survey made by me, Samuel W. Vance, Registered Surveyor No. 6553 in August, 1993. Bearing basis assumed. All pins set are 3/4 inch by 30 inch iron pipe with plastic caps stamped Vance 6553.

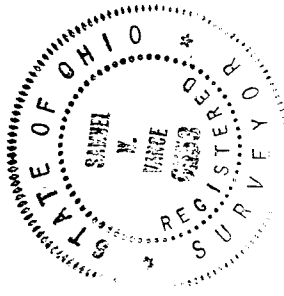

NEW SURVEY  
OF EXISTING PARCEL  
TAX MAP APPROVED  
EAV 8-23-93  
INITIAL DATE