

SURVEY FOR  
 DARLENE BALDRIDGE  
 NORTH EAST & NORTHWEST QUARTERS OF SECTION 10, TOWNSHIP 19, RANGE 19,  
 PERRY TOWNSHIP, RICHLAND COUNTY, OHIO

Scale 1" = 200' Date 9-8-93 P.B. P. O.R. 204 P. 720 Drawn By SBY

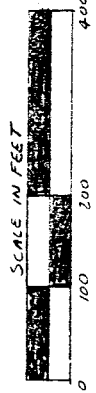

NEW SURVEY  
 OF EXISTING PARCEL  
 TAX MAP APPROVED  
 E.M. 9-8-73  
 INITIAL DATE

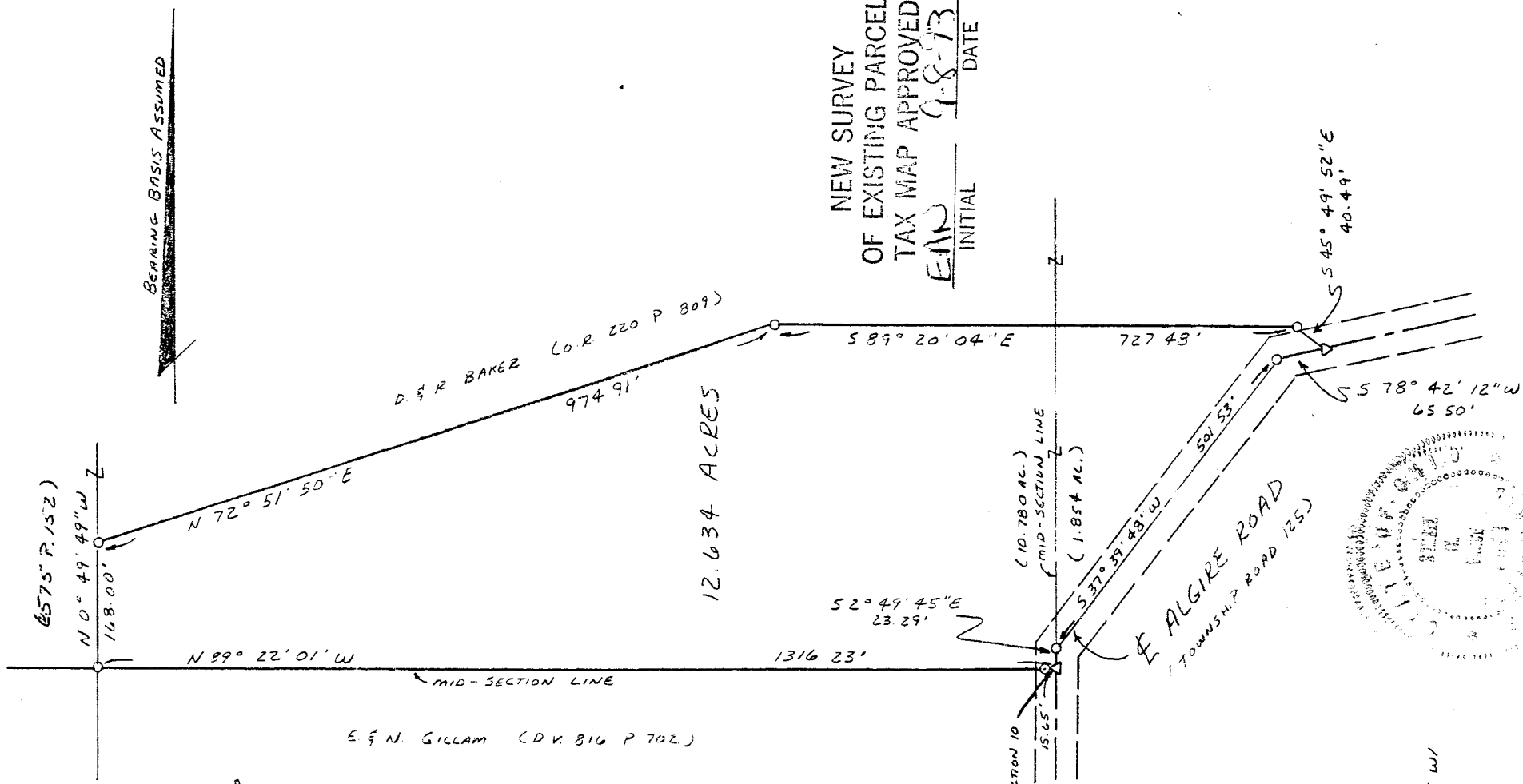
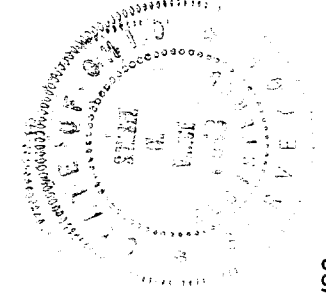

- LEGEND**
- △ PK NAIL SET
  - 3/4" x 30" IRON PIPE SET W/  
 PLASTIC CAP STAMPED  
 "VANCE 6553"

I hereby certify that the foregoing drawing was prepared from an actual survey of the premises.

*Samuel W. Vance*  
 Registered Surveyor No. 6553

**VANCE SURVEYING**  
 LAND SURVEYOR  
 28 Clinton Road, Mount Vernon, Ohio 43050

A-405

NEW SURVEY  
EXISTING PARCEL  
MAP APPROVED  
A-8-93  
INITIAL DATE

A-405

DESCRIPTION - 12.634 ACRE TRACT

Being situated in the northeast and northwest quarters of Section ten (10), Range nineteen (19), Township nineteen (19), Perry Township, Richland County, State of Ohio and being that land of record in Official Records Volume 204, Page 720 in the Richland County Recorder's Office and being more particularly described as follows;

Beginning at a pk nail set at the center of Section 10, said point also being in the centerline of Algire Road (Township Road 125);

thence from the place of beginning North 89 degrees 22 minutes 01 seconds West along the northerly boundary of E. and N. Gillam (D.V. 816 P. 702), the mid-section line, a distance of 1316.23 feet (passing over a 3/4 inch iron pipe set at 15.65 feet) to a 3/4 inch iron pipe set;

thence North 00 degrees 49 minutes 49 seconds West along a easterly boundary of D. and R. Baker (D.V. 575 P. 152) a distance of 168.00 feet to a 3/4 inch iron pipe set;

thence North 72 degrees 51 minutes 50 seconds East along a southerly boundary of said Baker (O.R. 220 P. 809) a distance of 974.91 feet to a 3/4 inch iron pipe set;

thence South 89 degrees 20 minutes 04 seconds East continuing along the southerly boundary of said Baker a distance of 727.48 feet to a 3/4 inch iron pipe set;

thence South 45 degrees 49 minutes 52 seconds East continuing along the southerly boundary of said Baker a distance of 40.49 feet to a pk nail set in the centerline of Algire Road;

thence South 78 degrees 42 minutes 12 seconds West along the centerline of Algire Road a distance of 65.50 feet to a 3/4 inch iron pipe set;

thence South 37 degrees 39 minutes 48 seconds West continuing along the centerline of Algire Road a distance of 501.53 feet to a 3/4 inch iron pipe set;

thence South 02 degrees 49 minutes 45 seconds East continuing along the centerline of Algire Road a distance of 23.29 feet to the place of beginning - containing 12.634 acres, more or less, of which 10.780 acres are in the northwest quarter of Section 10 and 1.854 acres are in the northeast quarter of Section 10.

Subject to all legal right-of-way of previous record.

The above description was prepared from a survey made by me, Samuel W. Vance, Registered Surveyor No. 6553 in September, 1993. Bearing basis assumed. All pins set are 3/4 inch by 30 inch iron pipe with plastic caps stamped Vance 6553.

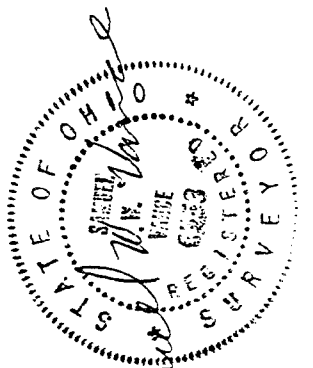

A-405  
Samuel W. Vance