

A-404

PLAT OF SURVEY FOR CENTEL CELLULAR BELLVILLE ALTERNATE GRIEBLING SITE

BEING A PART OF THE N.W. QTR. OF SEC. 13, T-19, R-19
PERRY TWP., RICHLAND CO., OHIO

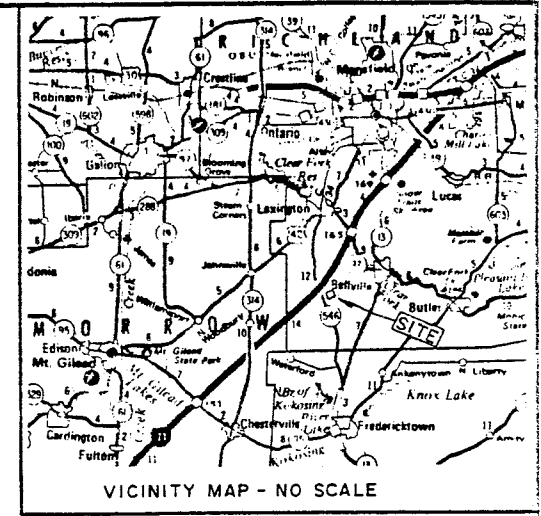

NEW SPLIT
TAX MAP APPROVED
EAN 10-29-92
INITIAL DATE

T & J. GRIEBLING
OR. V. 46, - P. 301

CENTER OF TOWER
ELEVATION 1233.2
LATITUDE 40° 36' 03"
LONGITUDE 82° 35' 04"
LAT & LONG DETERMINED BY
SCALING U.S.G.S. QUADRANGLE MAP.
ELEVATION DETERMINED BY U.S.G.S.
BENCH MARK.

NOTE:
TOWER HEIGHT 185 FT.
2167' LEG LENGTH



CURRY HAWK WILLIS & GROVE, INC. ENGINEERS AND SURVEYORS 139 WEST CHURCH STREET • NEWARK, OHIO 43055		
TITLE: BELLVILLE ALTERNATE TOWER SITE		
SCALE: 1" = 20 FT.	DRN. BY: J.K.C.	JOB NO.
DATE: 10-1-92	CHK. BY: J.K.C.	1345-09-92

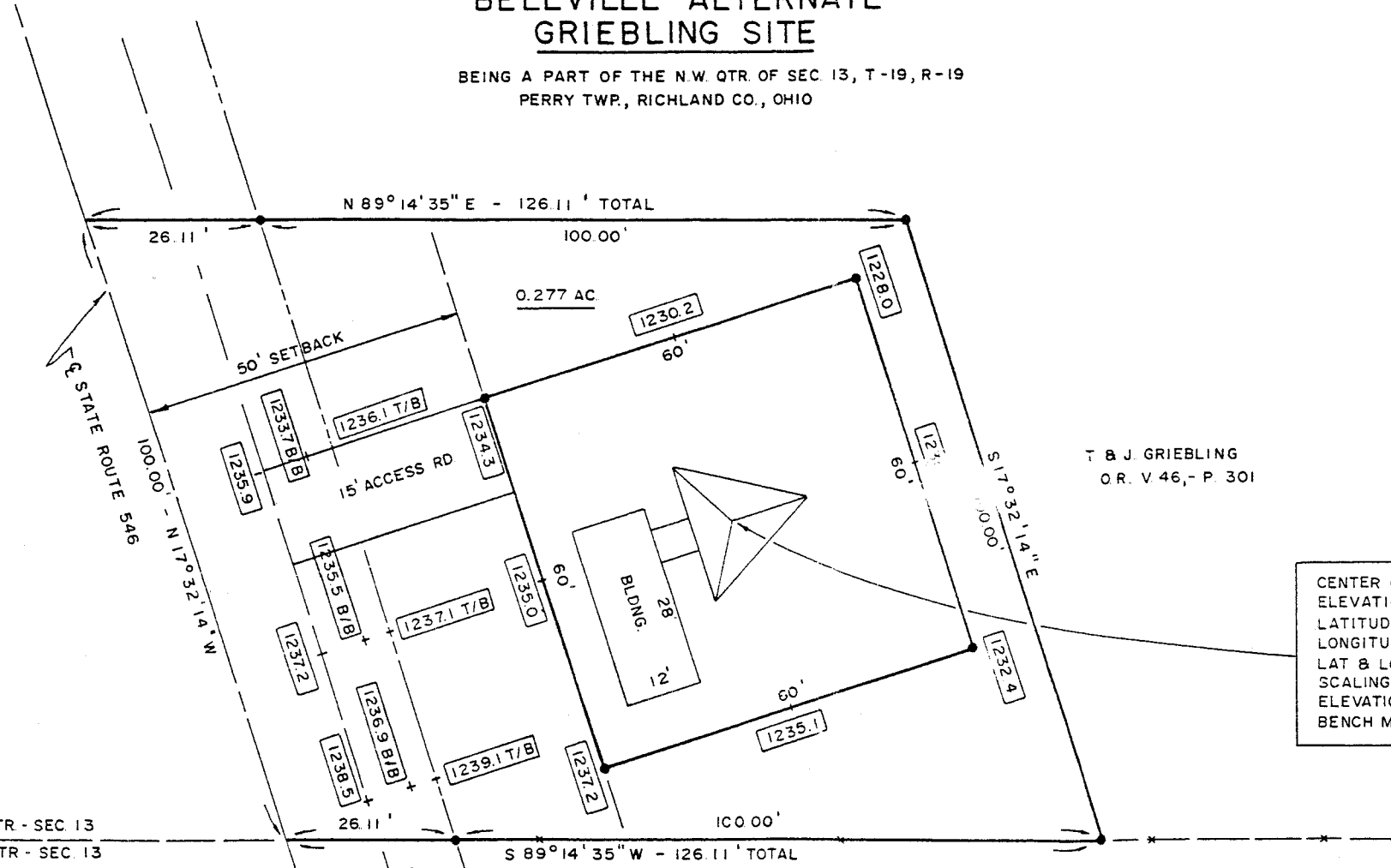

G. F. STODT, TRUSTEE, et. al.
OR. V. 110, - P. 307

David E. Groves
Surveyor
John K. Curry
JOHN K. CURRY
REG. SURVEYOR NO. S-7030

- LEGEND**
- : IRON PIN SET (5/8" DIA. REBAR W/ 1D. CAP)
 - E/P : EDGE OF PAVEMENT
 - T/B : TOP OF BANK
 - B/B : BOTTOM OF BANK
 - XXXX.X : SPOT ELEVATION

A-404

CURRY WILLIS & GROVE, Inc.
575 Industrial Parkway - Suite A
Heath, Ohio 43056
Phone 522-5304 FAX 522-4706

A-404

CENDEL CELLULAR
BELLVILLE ALTERNATE - GRIEBLING SITE

Being a part of the Northwest Quarter of Section 13, Township 19, Range 19, Perry Township, Richland County, Ohio and being further described as follows:

Beginning at a point in the centerline of State Route 546 where it intersects with the South line of the Northwest Quarter of Section 13, said point being the Southwest corner of a 22.3 acre tract of land conveyed to Tracy L. and Jean A. Griebling as recorded in Volume 45, Page 301 of the Official Records of Richland County, said point also being the true place of beginning for the parcel herein to be described; thence North 17 Degrees, 32 minutes, 14 seconds West, 100.00 feet along the centerline of State Route 546 and the westerly line of the above mentioned 22.3 acre tract to a point for a corner; thence North 89 Degrees, 14 minutes, 35 seconds East, 126.11 feet to an iron pin set, passing an iron pin set at 26.11 feet; thence South 17 Degrees, 32 minutes, 14 seconds East, 100.00 feet to an iron pin set in an existing fence line on the southerly line of the above mentioned 22.3 acre tract; thence South 89 Degrees, 14 minutes, 35 seconds West, passing an iron pin set at 100.00 feet, a total distance of 126.11 feet along said existing fence line to the true place of beginning containing 0.277 acres subject to all legal road, right-of-ways, easements and restrictions of previous record.

The above described parcel being part of a 22.3 acre tract of land conveyed to Tracy L. and Jean A. Griebling as recorded in Volume 45, Page 301 of the Official Records of Richland County.

The bearings in the above described parcel are based on centerline bearing of State Route 546 being North 17 Degrees, 32 minutes, 14 seconds West taken from the Ohio Department of Transportation limited access right-of-way plans for Interstate Route 71.

The iron pins set in the above description are 5/8 inch diameter rebar, 30 inches long with yellow identification cap.

The above description is based on a survey made by CURRY WILLIS & GROVE, Inc. in September of 1992.

NEW SPLIT
TAX MAP APPROVED
EAS 10-29-92
INITIAL DATE

John K. Curry
John K. Curry
Reg. Surveyor No. S-7030