

SURVEY FOR
 THOMAS R. & SHERIDAN L. SMITH
 RANGE 19, TOWNSHIP 19, NORTHEAST QUARTER SECTION 11,
 FERRY TOWNSHIP, RICHLAND COUNTY, STATE OF OHIO

Scale 1" = 50' Date 8-24-92 P.B. P. D.V. 733 P. 125 Drawn By GLB

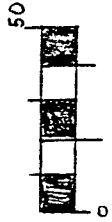

BERNICE BASIS ASSUMED

GLENN R. & LANA SUE DELONG
 (D.V. 898 P 114)

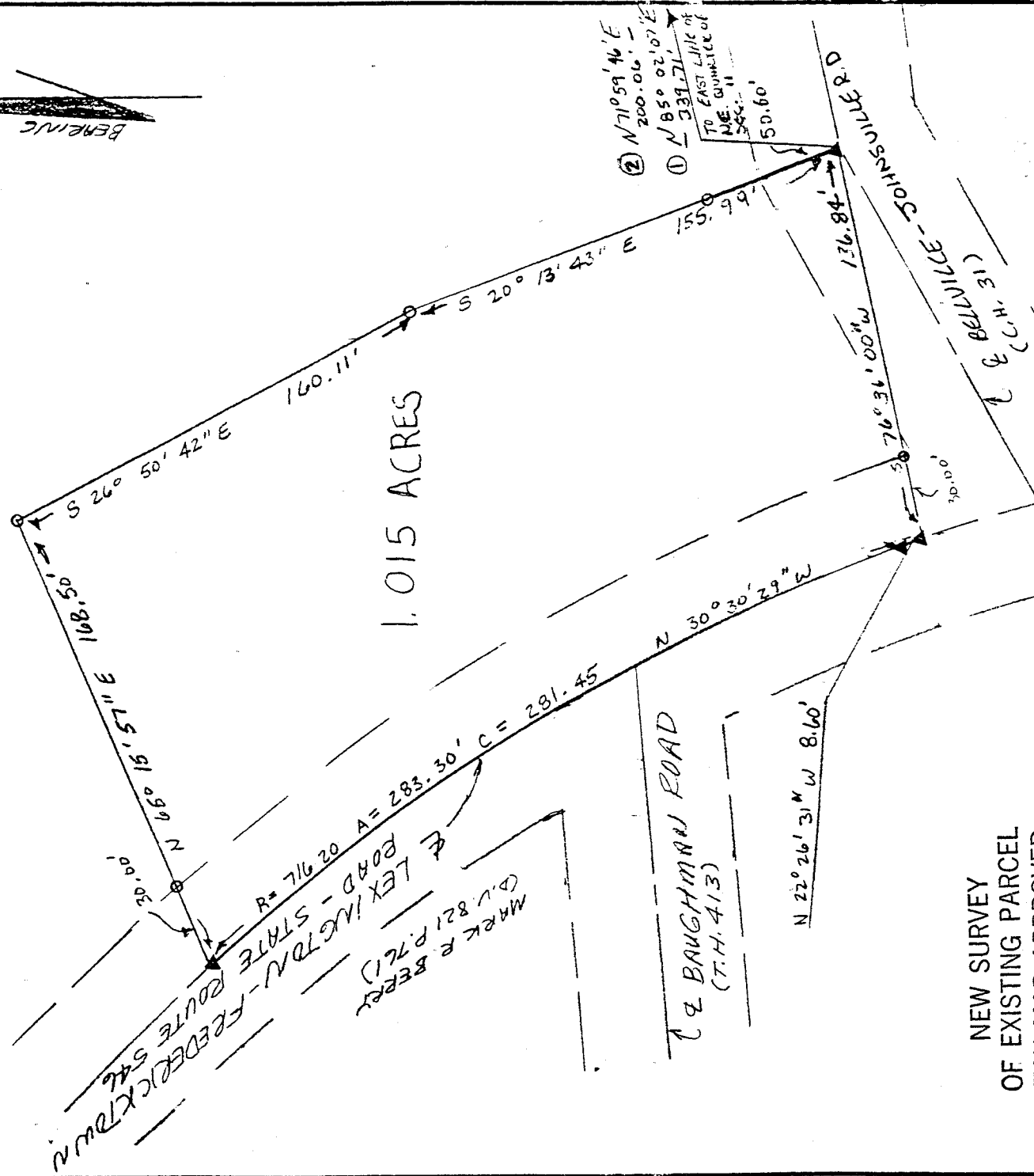

1.015 ACRES

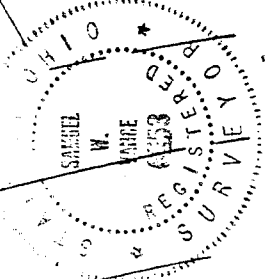

LEGEND

- 3/4" X 30" IRON PIPE SET AND CAPED
- ▲ P.I.K. NAIL SET

Samuel W. Vance
 Registered Surveyor No. 6553.

NEW SURVEY
 OF EXISTING PARCEL
 TAX MAP APPROVED

EAJ INITIAL 8-24-92 DATE

I hereby certify that the foregoing drawing was prepared from an actual survey of the premises.

P-400

VANCE SURVEYING
 LAND SURVEYOR
 28 Clinton Road, Mount Vernon, Ohio 43050

A-403

403

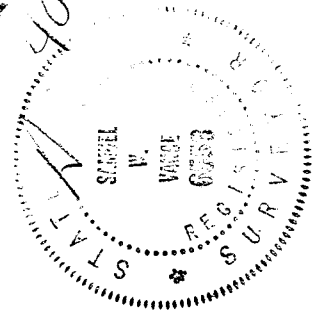

DESCRIPTION - 1.015 ACRE TRACT

Being situated in the northeast quarter of Section eleven (11), Range nineteen (19), Township nineteen (19), Perry Township, Richland County, State of Ohio and being that land of record in Deed Volume 733, Page 125 in the Richland County Recorder's Office and being more particularly described as follows;

Beginning for reference at a pk nail set at the intersection of the centerline of Bellville-Johnsville Road (County Road 31) with the east line of Section 11; thence South 85 degrees 02 minutes 07 seconds West along the centerline of Bellville-Johnsville Road a distance of 339.71 feet to a pk nail set; thence South 71 degrees 59 minutes 46 seconds West along the centerline of Bellville-Johnsville Road a distance of 200.06 feet to a pk nail set and being the true place of beginning;

thence from the true place of beginning South 76 degrees 36 minutes 00 seconds West along the old centerline of Bellville-Johnsville Road a distance of 136.84 feet (passing over a 3/4 inch iron pipe set at 106.84 feet) to a pk nail set in the centerline of Lexington-Fredericktown Road (State Route 546);

thence North 22 degrees 26 minutes 31 seconds West along the centerline of Lexington-Fredericktown Road, the easterly boundary of Mark R. Berry (D.V. 821 P. 761) a distance of 8.60 feet to a pk nail set;

thence along the centerline of Lexington-Fredericktown Road, the easterly boundary of said Berry, following a curve to the left having a radius of 716.20 feet, an arc of 283.30 feet, and whose chord bears North 30 degrees 30 minutes 29 seconds West a chord distance of 281.45 feet to a pk nail set;

thence North 65 degrees 15 minutes 57 seconds East along a boundary of Glenn R. and Lana Sue Delong (D.V. 898 P. 114) a distance of 168.50 feet (passing over a 3/4 inch iron pipe set at 30.00 feet) to a 3/4 inch iron pipe set;

thence South 26 degrees 50 minutes 42 seconds East along a boundary of said Delong a distance of 160.11 feet to a 3/4 inch iron pipe set;

thence South 20 degrees 13 minutes 43 seconds East along a boundary of said Delong a distance of 155.99 feet (passing over a 3/4 inch iron pipe set at 105.39 feet) to the place of beginning - containing 1.015 acres, more or less.

Subject to all legal right-of-way of previous record.

The above description was prepared from a survey made by me, Samuel W. Vance, Registered Surveyor No. 6553 in August, 1992. Bearing basis assumed.