

PLAT OF SURVEY FOR JOE'S A. GARCIA

A-318

LEGEND:

- ▲ - P.K. NAIL FOUND
- △ - P.K. NAIL SET
- - RAILROAD SPIKE FOUND
- - RAILROAD SPIKE SET
- - FENCE POST FOUND
- - IRON PIN FOUND
- - IRON PIN SET - CAPPED
- - BLUNK 6320 "

SECTION 29 LOT # - CITY / VILLAGE -
 TOWNSHIP 22 TOWNSHIP -
 RANGE 17 MONROE COUNTY, OHIO
 QUARTER N.E. RICHLAND

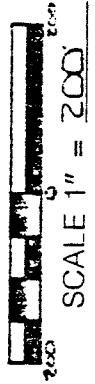
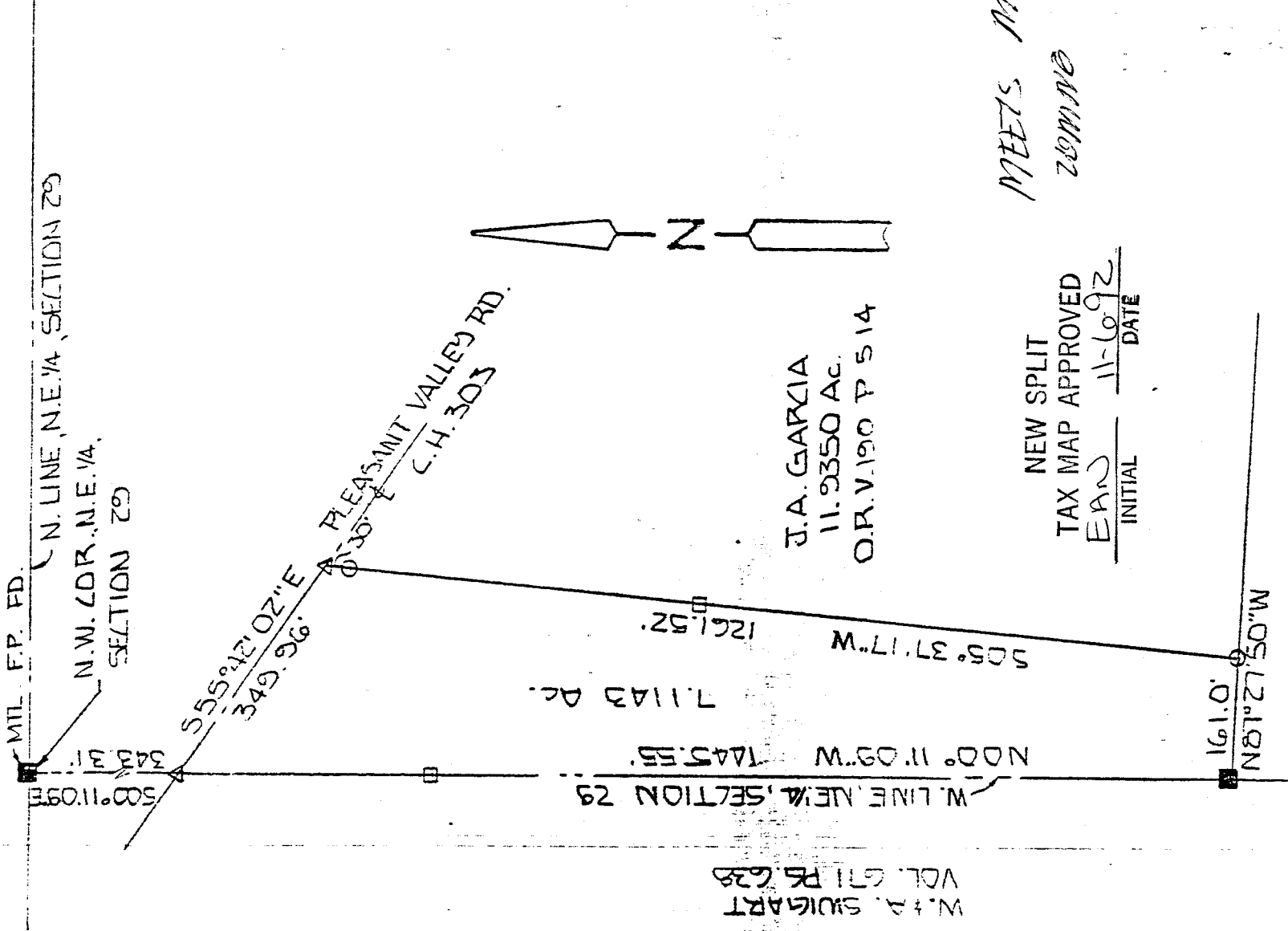

BASIS OF BEARINGS: ASSUMED

I HEREBY CERTIFY THAT THE ABOVE PLAT AND THE FIELD SURVEY IT REPRESENTS ARE TRUE TO THE BEST OF MY KNOWLEDGE

Larry G. Blunk
 LARRY G. BLUNK
 PROFESSIONAL SURVEYOR # 6320

10-25-97
 DATE

A-398

A-398

A-398

DESCRIPTION
FOR
JOEY A. GARCIA

Located in the Township of Monroe, County of Richland, State of Ohio and being a part of the Northeast Quarter of Section 29, Township 22, Range 17 and more particularly described as follows:

Beginning at a metal fence post found in the Northwest Corner of the Northeast Quarter of Section 29.

Thence S 00 degrees 11' 09" E along the west line of the Northeast Quarter of Section 29 a distance of 343.31 feet to a p.k. nail set in the centerline of Pleasant Valley Rd. C.H. 303 and the True Place of Beginning.

Thence S 55 degrees 42' 02" E along the centerline of Pleasant Valley Rd. C.H. 303 a distance of 349.96 feet to a p.k. nail set.

Thence S 05 degrees 37' 17" W passing thru an iron pin set at 30.0 feet a total distance of 1261.52 feet to an iron pin set.

Thence N 87 degrees 27' 50" W a distance of 161.0 feet to a fence post found on the west line of the Northeast Quarter of Section 29.

Thence N 00 degrees 11' 09" W along the west line of the Northeast Quarter of Section 29 a distance of 1445.55 feet to the True Place of Beginning and containing 7.1143 acres more or less but subject to all legal highways also all easements of record.

Basis of Bearings: Assumed.

Larry G. Blunk
Larry G. Blunk, P.S. #6320
October 25, 1992

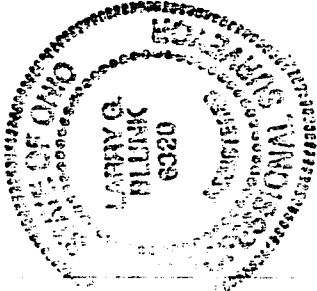

NEW SPLIT
TAX MAP APPROVED
E.A.N. / 11-6-92
INITIAL / DATE