

A-397

A-397

DESCRIPTION
FOR
KIM FIZER

Located in the Township of Monroe, County of Richland, State of Ohio and being a part of the Southeast Quarter of Section 33, Township 22, Range 17 and more particularly described as follows:

Beginning at a stone found in the Southwest Corner of the Southeast Quarter of Section 33.

Thence N 02 degrees 31' 16" E along the west line of the Southeast Quarter of Section 33 a distance of 1526.0 feet to a stone found and the True Place of Beginning.

Thence continuing N 02 degrees 31' 16" E along the west line of the Southeast Quarter of Section 33 a distance of 240.02 feet to an iron pin set.

Thence N 68 degrees 30' 00" E passing thru an iron pin set at 386.28 feet a total distance of 416.28 feet to a p.k. nail set in the centerline of Hastings East Rd. T.H. 302.

Thence S 40 degrees 02' 15" E along the centerline of Hastings East Rd. T.H. 302 a distance of 231.23 feet to a p.k. nail set.

Thence S 68 degrees 30' 00" W passing thru an iron pin found at 28.85 feet a total distance of 587.50 feet to the True Place of Beginning and containing 2.5260 acres more or less but subject to all legal highways also all easements of record.

Basis of Bearings: Assumed.

Larry G. Blunk
Larry G. Blunk, P.S. #6320
March 20, 1993

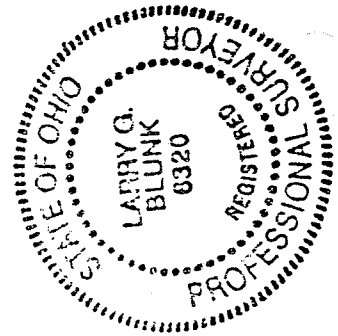

NEW SPLIT
TAX MAP APPROVED
L.S.K. 3-20-93
INITIAL DATE

PLAT OF SURVEY FOR KIM FIZER

SECTION 33 LOT # _____
 TOWNSHIP 22 CITY / VILLAGE _____
 RANGE 17 MONROE TOWNSHIP _____
 QUARTER SE RIGHLAND COUNTY, OHIO _____

LEGEND:

- ▲ - P.K. NAIL FOUND
- △ - P.K. NAIL SET
- - RAILROAD SPIKE FOUND
- - RAILROAD SPIKE SET
- - FENCE POST FOUND
- - IRON PIN FOUND
- - IRON PIN SET - CAPPE
- BLUNK 6320 "

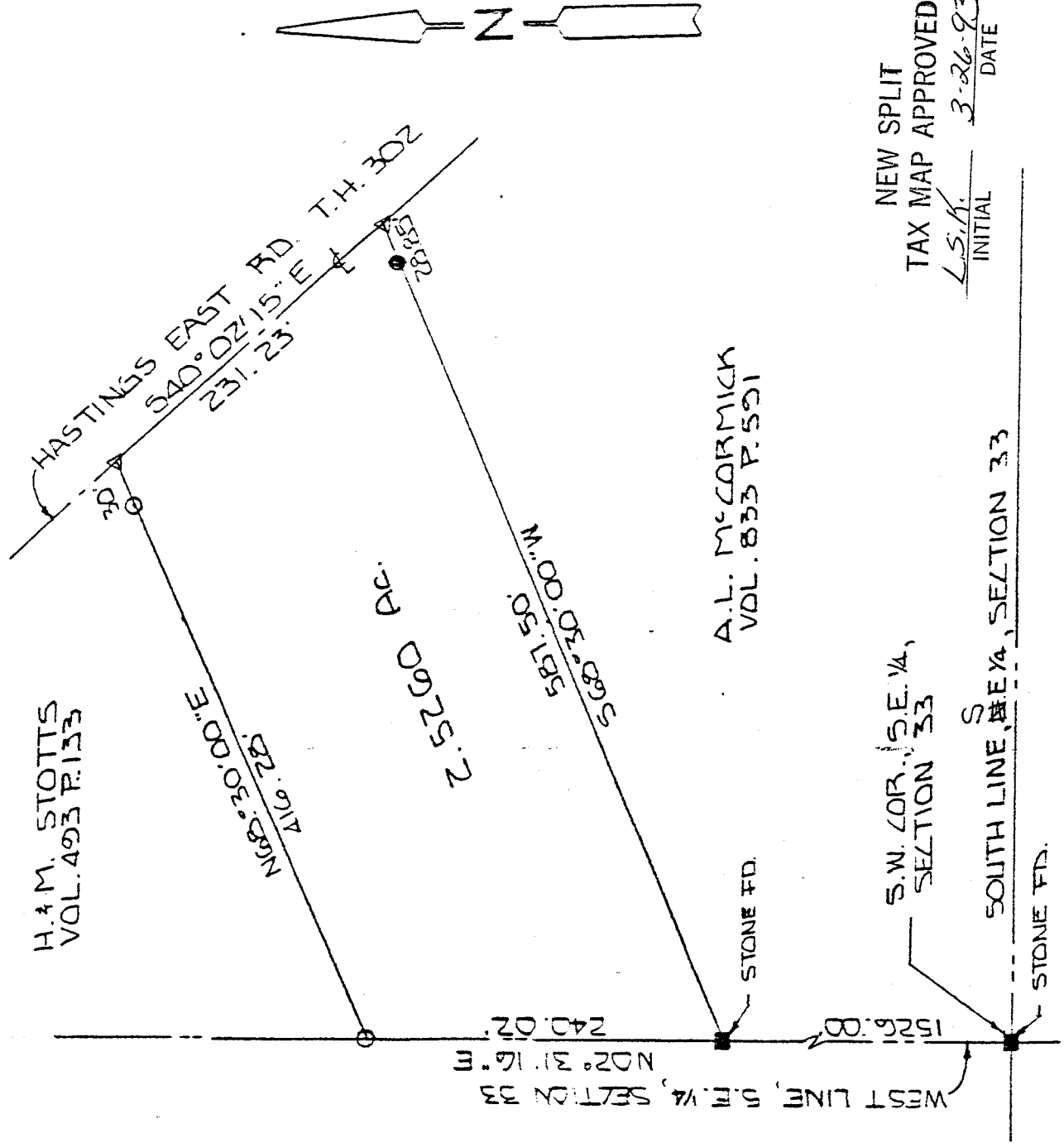

BASIS OF BEARINGS: ASSUMED

MEETS MONROE TWP.
William G. Blunk
 3-24-93



I HEREBY CERTIFY THAT THE ABOVE PLAT AND THE FIELD SURVEY IT REPRESENTS ARE TRUE TO THE BEST OF MY KNOWLEDGE

Larry G. Blunk
 LARRY G. BLUNK
 PROFESSIONAL SURVEYOR # 6320

3-20-93
 DATE