

# PLAT OF SURVEY FOR RAY DIXON

SECTION 21 LOT # \_\_\_\_\_  
 TOWNSHIP 22 CITY / VILLAGE \_\_\_\_\_  
 RANGE 11 MONROE TOWNSHIP \_\_\_\_\_  
 QUARTER SW RICHLAND COUNTY, OHIO \_\_\_\_\_

**LEGEND:**

- ▲ - P.K. NAIL FOUND
- △ - P.K. NAIL SET
- - RAILROAD SPIKE FOUND
- - RAILROAD SPIKE SET
- - FENCE POST FOUND
- - IRON PIN FOUND
- - IRON PIN SET - CAPPI
- - BLUNK 6320 "

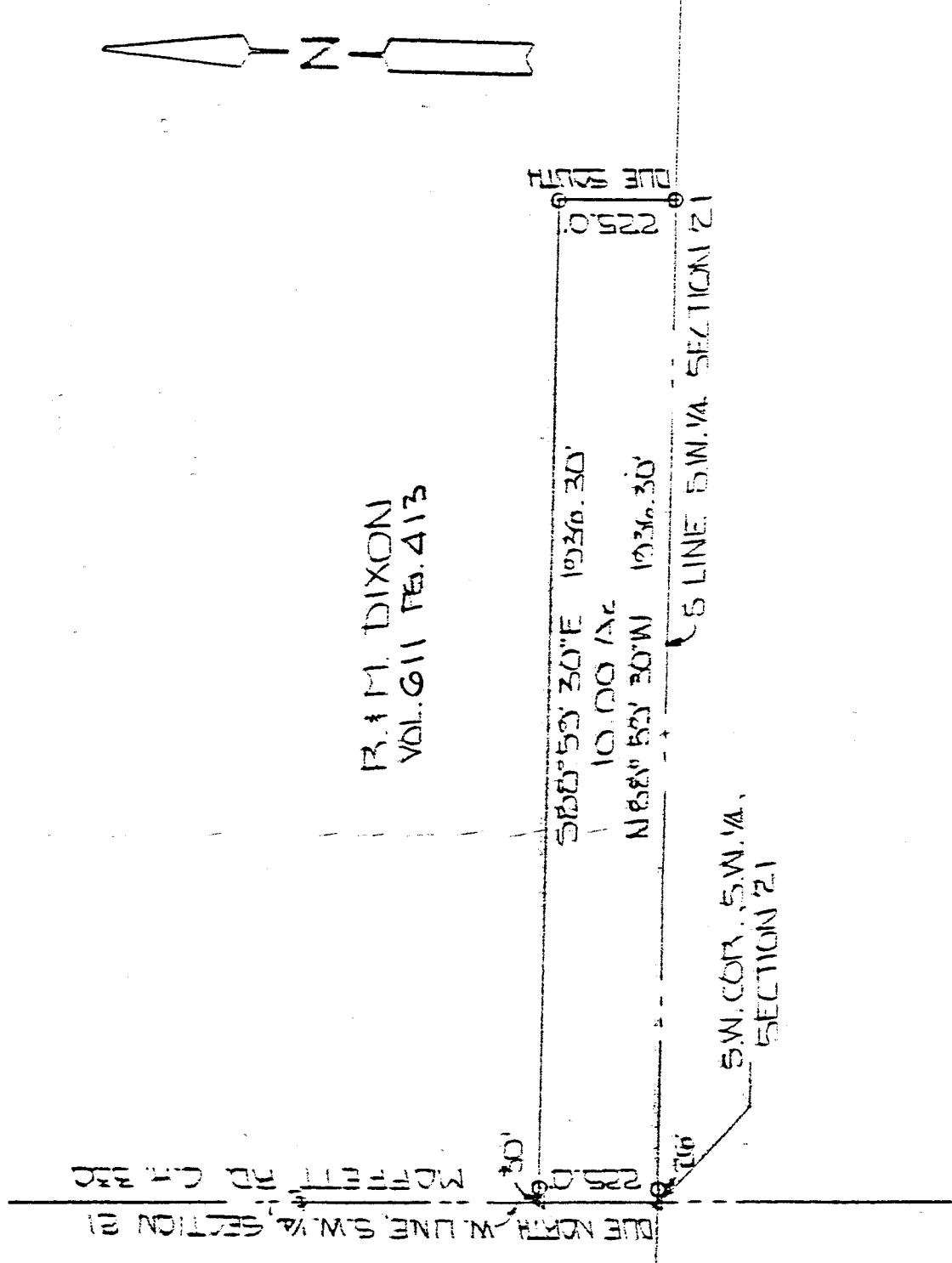

R. M. DIXON  
 VOL. 611 PG. 413

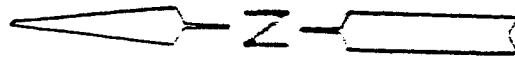

NEW SPLIT  
 TAX MAP APPROVED  
 L.S.K. 7-14-92  
 INITIAL DATE



BASIS OF BEARINGS: ASSUMED

I HEREBY CERTIFY THAT THE ABOVE PLAT AND THE FIELD SURVEY IT REPRESENTS ARE TRUE TO THE BEST OF MY KNOWLEDGE

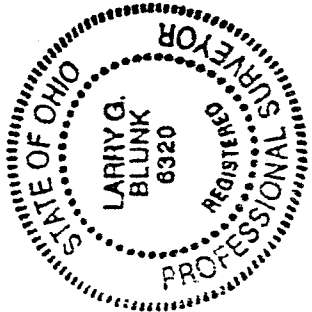

*Larry G. Blunk*  
 LARRY G. BLUNK  
 PROFESSIONAL SURVEYOR # 6320

7-14-92  
 DATE

A-396

A-396

A-396

DESCRIPTION  
 FOR  
 R. E. DIXON  
 3261 MOFFETT RD.  
 LUCAS, OHIO 44843

Located Township of Monroe, County of Richland, State of Ohio and being a part of the Southwest Quarter of Section 21, Township 22, Range 17 and more particularly described as follows:

Beginning at a p.k. nail set in the southwest corner of the southwest quarter of Section 21.

Thence Due North along the west line of the southwest quarter of Section 21, said line also being the centerline of Moffett Rd. C.H. 330, a distance of 225.00 feet to a p.k. nail set.

Thence S 88 degrees 59' 30" E passing thru an iron pin set at 30.0 feet a total distance of 1936.30 feet to an iron pin set.

Thence Due South a distance of 225.00 feet to an iron pin set on the south line of the Southwest Quarter of Section 21.

Thence N 88 degrees 59' 30" W along the south line of the southwest quarter of Section 21 and passing thru an iron pin set at 1910.30 feet a total distance of 1936.30 feet to the place of beginning and containing 10.000 acres more or less but subject to all legal highways also all easements of record.

Basis of Bearings: Assumed

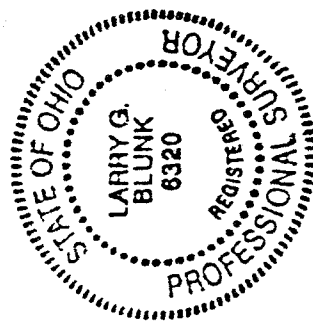

*Larry G. Blunk*  
 Larry G. Blunk, P.S. #6320  
 July 10, 1992

NEW SPLIT  
 TAX MAP APPROVED  
 L.S.K. 7/14/92  
 INITIAL DATE