

SURVEY PLAT

PART SW QUARTER SECTION 22
 MONROE TOWNSHIP (T-22, R-17)
 RICHLAND COUNTY, OHIO
 FOR: C.J. & J.D. LANCE
 DEED REF: VOLUME 844 PAGE 723

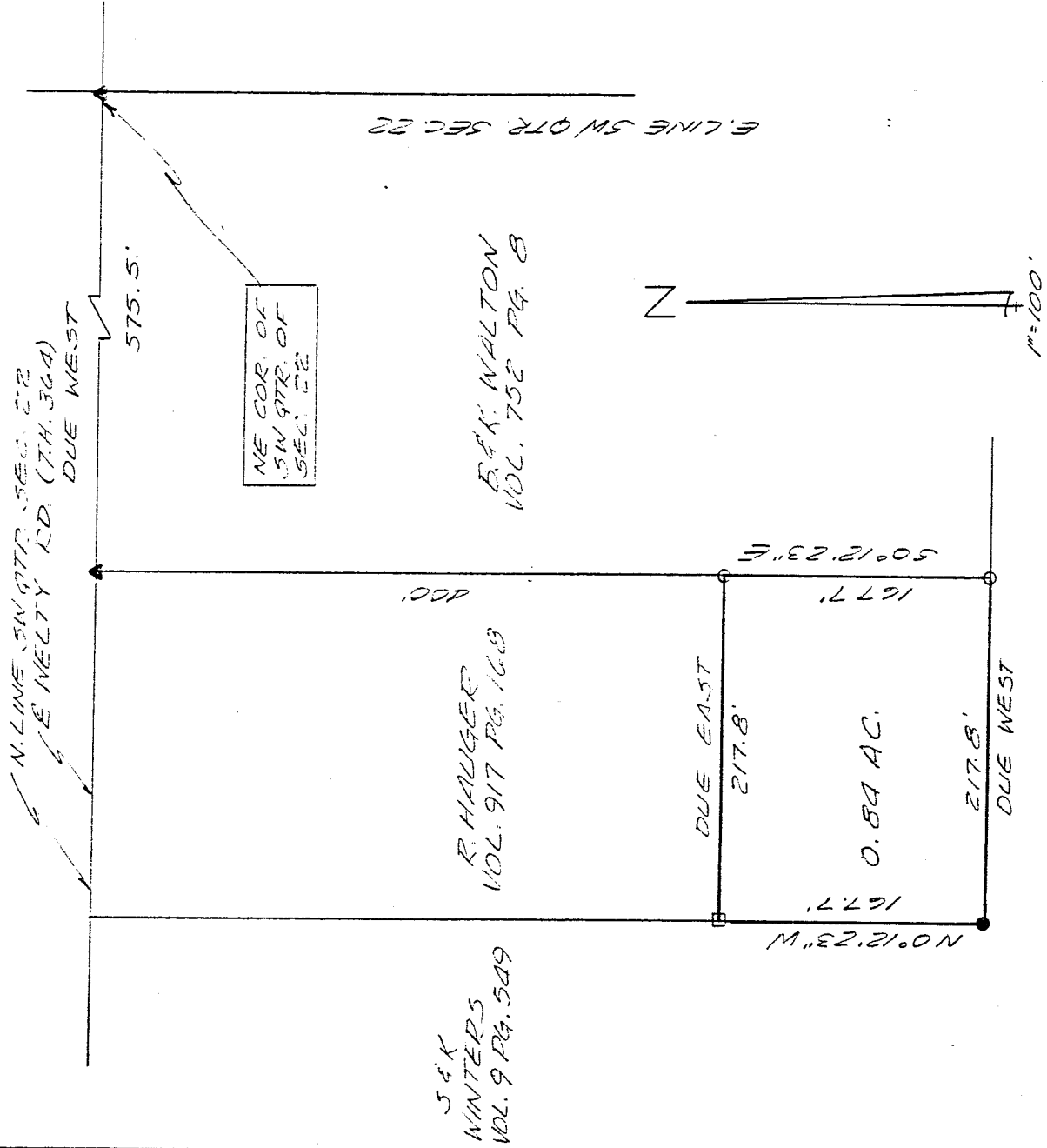

C.J. & J.D. LANCE
 VOL. 844 PG. 723

- 5/8" IRON PIN SET WITH CAP NO. 6752
- IRON PIN FOUND
- ▲ P.K. NAIL SET
- FENCE POST FOUND

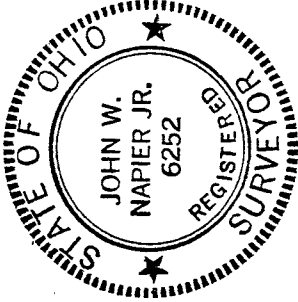

NEW SPLIT
 TAX MAP APPROVED

Initial ELH DATE 6-22-92

Bearings are record.

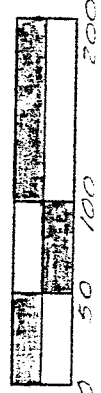

[Signature]
 JOHN W. NAPIER, JR.
 REG. SURVEYOR NO. 6252

A-390

A-270

DESCRIPTION ----- LANCE TO HAUGER

Being a part of the Southwest Quarter of Section 22, Twp. 22, Range 17 of Monroe Township, Richland County, Ohio and more particularly described as follows:

Commencing at a P.K. nail set at the northeast corner of the Southwest Quarter of Section 22; thence Due West, along the North line of said Quarter Section, also being the center of Welty Road (T.H. 364), a distance of 575.5 feet to a P.K. nail set; thence S 0°12'23" E, along the west line of B.& K. Walton, a distance of 400.0 feet to an iron pin found and being the true place of beginning;

thence continuing S 0°12'23"E, along the west line of B.& K. Walton, a distance of 167.7 feet to an iron pin found;

thence Due West, a distance of 217.8 feet to an iron pin set; thence N 0°12'23"W, a distance of 167.7 feet to a fence post found;

thence Due East, a distance of 217.8 feet to the place of beginning and containing 0.84 acres of land, more or less, and subject to all legal highways and easements of record.

Deed reference Volume 844 Page 723

Prepared by:

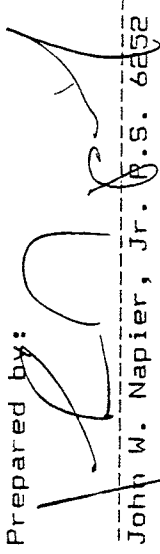

John W. Napier, Jr. P.S. 6252

June 21, 1992

NOTE: Parcel shall not be sold or transferred as a separate parcel, except to an adjoining property owner, all in accordance with appropriate zoning and subdivision regulations.

NEW SPLIT
TAX MAP APPROVED

EW INITIAL 6/22/92 DATE