

A-368

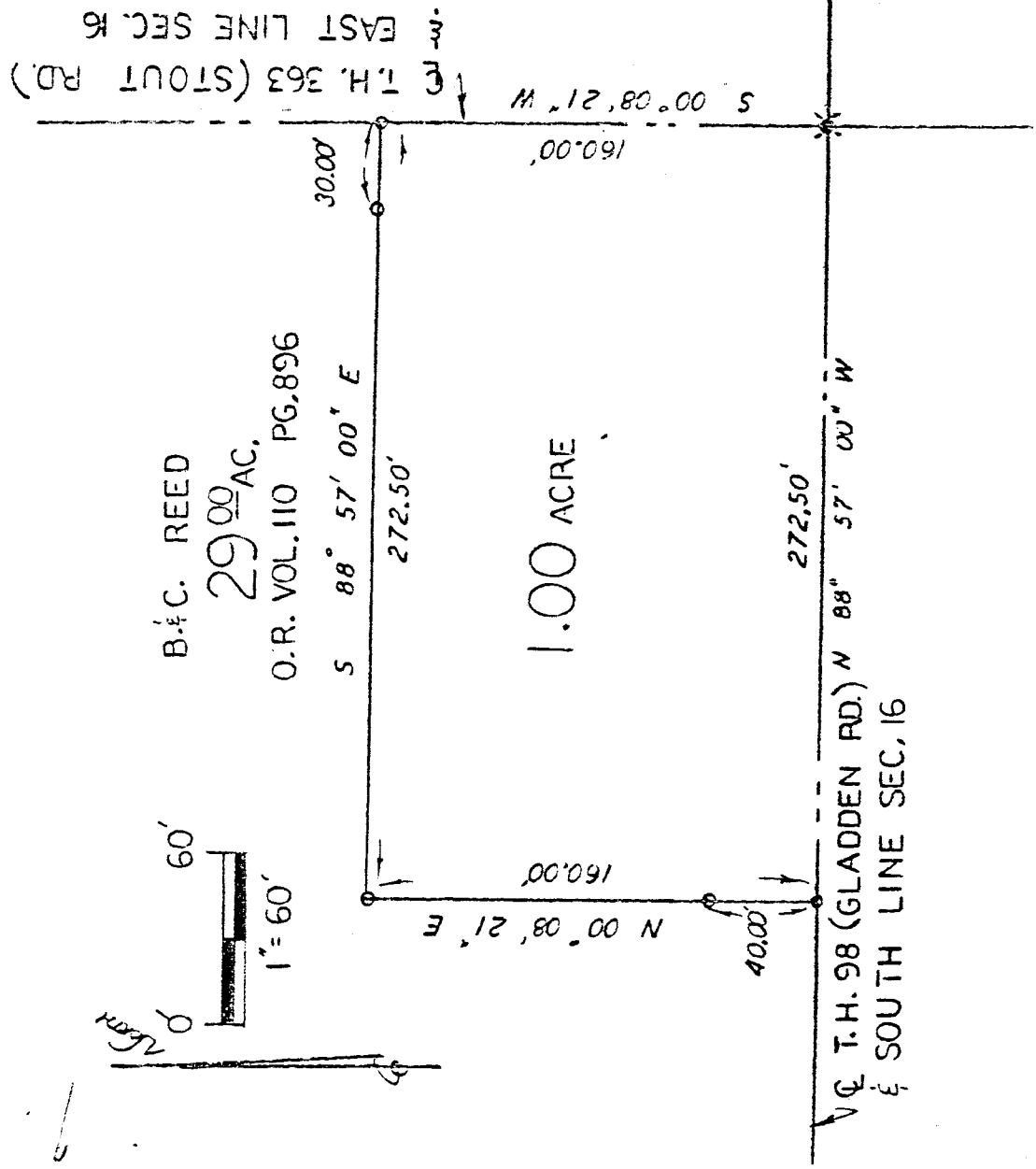

SOUTHEAST QUARTER
 SEC. 16, T-22, R-17
 MONROE TOWNSHIP
 RICHLAND COUNTY
 OHIO

NEW SURVEY
 OF EXISTING PARCEL
 TAX MAP APPROVED

SR INITIAL 1-23-98 DATE

LEGEND:

basis of bearings:

- 1. Assumed
- - 5/8 inch rebar w/cap stamped "PS 7016" set
- ⊙ - Railroad spike set
- - Survey nail set

SR

Steven H. Riedel
 Ohio registered surveyor 7016
 December 27, 1991

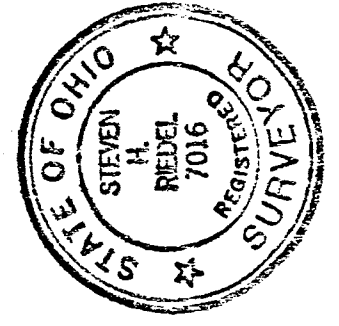

A-388