

# SURVEY FOR MARIAN L. ANDERSON

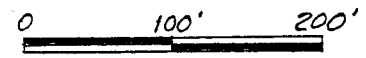

SCALE

- RAILROAD SPIKE FOUND
- IRON PIN FOUND
- RAILROAD SPIKE SET
- IRON PIN SET - 5/8" DIA. REINFORCING ROD WITH PLASTIC CAP STAMPED "S.J.L. INC."

MARIAN L. & ALLEN A. ANDERSON  
O.R.V. - 93 P-963

± MOFFETT RD. (C.H. 330) 7  
W. LINE SW 1/4 SEC. 16

SW CORNER SW 1/4 SEC. 16

S. LINE SW 1/4 SEC. 16

± 612.75' ± GLADDEN RD. (T.H. 98)

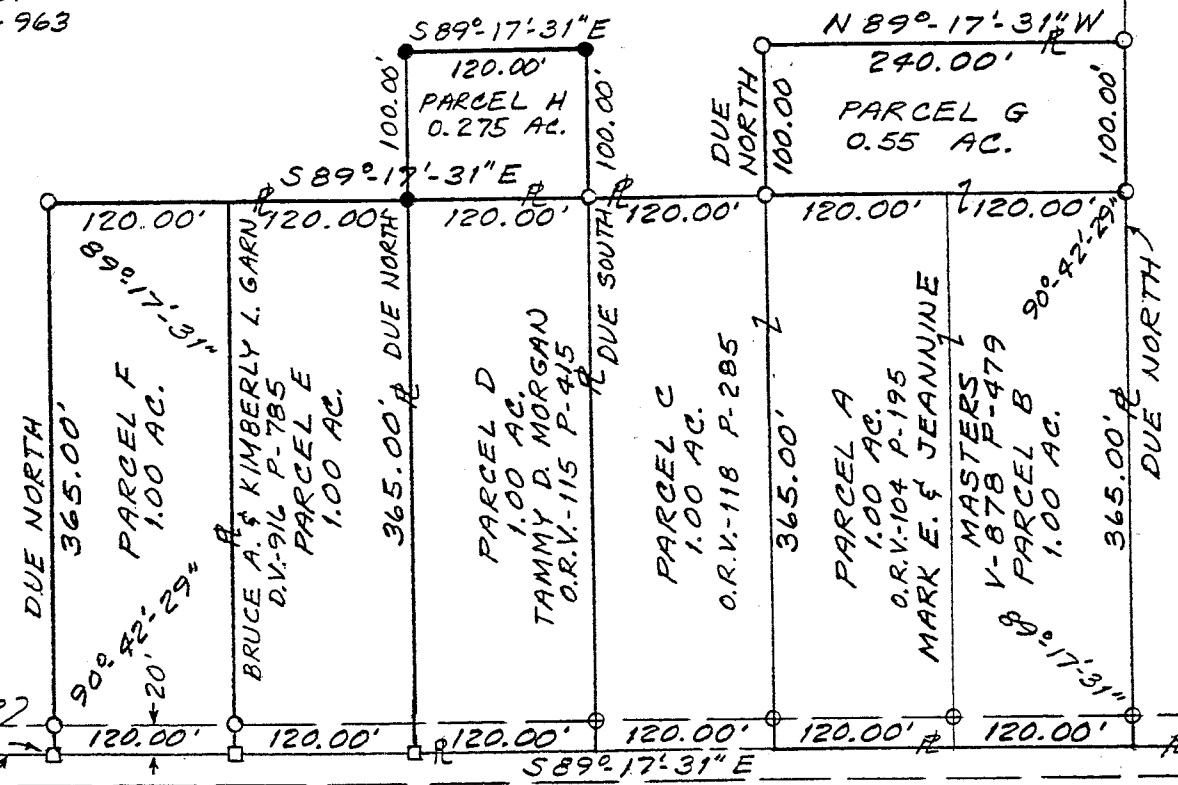

JOHN W. & ALMA J. KURTZ  
V-804 P-292

NEW SPLIT  
TAX MAP APPROVED  
Blm 4-8-94

BEING PART OF THE SW 1/4 OF SEC. 16, T-22, R-17, MONROE TWP., RICHLAND CO., OHIO

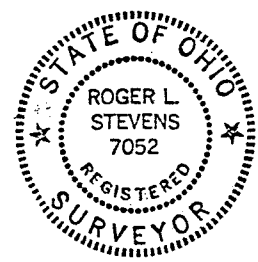

*Roger L. Stevens*  
ROGER L. STEVENS  
REG. SURVEYOR NO. 7052  
SM 1520 DATE 12-2-88  
REV. 4-7-94

BEARINGS ARE TO AN ASSUMED MERIDIAN AND ARE USED TO EXPRESS ANGLES ONLY.

SHAFER, JOHNSTON, LICHTENWALTER & ASSOCIATES, INC.  
CONSULTING ENGINEERS - SURVEYORS  
MANSFIELD OHIO WOOSTER

L-587