

A-382

# SURVEY

FOR  
E. & M. FUNSTON

PART OF THE NE 1/4,  
SEC. 19, TWP. 22,  
RNG. 17, MONROE TWP.,  
RICHLAND COUNTY, OHIO

NOTE - ALL BEARINGS ARE ASSUMED FOR  
PURPOSES OF THIS SURVEY  
ALL PINS MARKED "SET" ARE 1/4"  
IRON PINS WITH PLASTIC CAP MARKED  
"J. CROWL #6496"

NEW SPLIT

TAX MAP APPROVED

DATE 11-9-92  
INITIAL

E. & M. FUNSTON  
VOL 915/ PG 114

PLEASANT VALLEY  
ROAD (CH 303)

E. & M. FUNSTON  
VOL 915/ PG 114

RIDER ROAD  
(TH 337)

CONGRESS  
ANDS  
Consulting  
Mansfield, Oh.  
(419) 529-9747

PAGE 1 of 1      OCTOBER 26, 1992

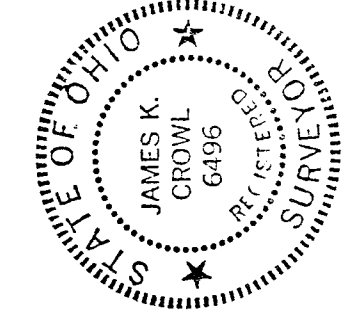

*MEETS MONROE TWP.  
200019 -  
William A. ...*

## LEGEND

- - POINT OF BEGINNING
- ⊕ - TRUE PLACE OF BEGINNING
- ⚓ - RAILROAD SPIKE FOUND
- △ - RAILROAD SPIKE SET
- - IRON PIN FOUND
- - IRON PIN SET
- ⊙ - MONUMENT FOUND
- - PK FOUND
- - PK SET

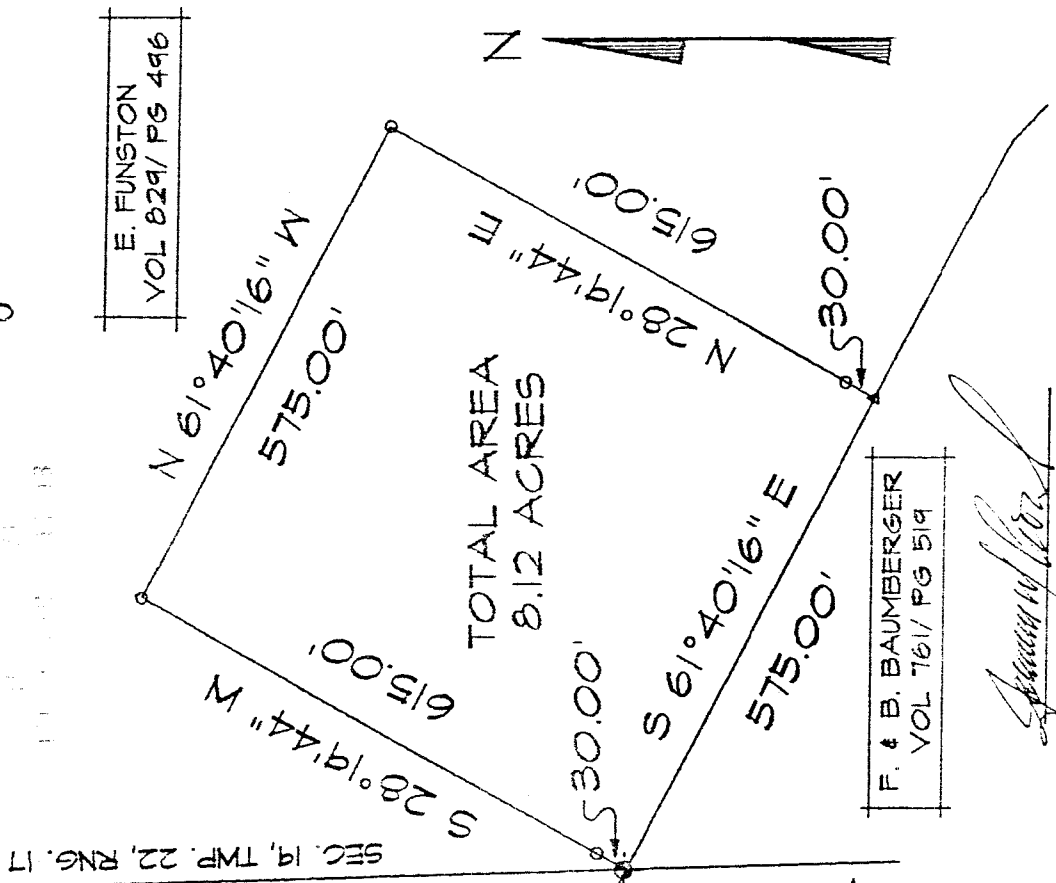

E. FUNSTON  
VOL 829/ PG 496

F. & B. BAUMBERGER  
VOL 761/ PG 519

*James K. Crowl*  
JAMES K. CROWL  
REGISTERED  
PROFESSIONAL  
SURVEYOR # 6496

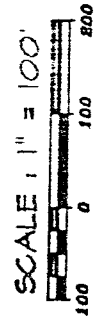

A - 382

Legal Description

Being a part of the north east Quarter of Section 19, Township 22, Range 17, Monroe Township, Richland County, Ohio, and more particularly described as follows:

Beginning at a railroad spike set at the intersection of the centerline of Pleasant Valley Road (C.H. 303) and the west line of the north east Quarter of Section 19, Monroe Township, said point referenced by a iron pin set N 28°19'44" E, at a distance of 30.00 feet ;

Thence S 61°40'16" E along and with the centerline of Pleasant Valley Road (C.H. 303) a distance of 575.00 feet to a railroad spike set, said point referenced by a iron pin set N 28°19'44" E, at a distance of 30.00 feet;

Thence N 28°19'44" E a distance of 615.00 feet to an iron pin set;

Thence N 61°40'16" W a distance of 575.00 feet to an iron pin set;

Thence S 28°19'44" W a distance of 615.00 feet to the place of beginning and containing 8.12 acres, more or less, but subject to all highways and easements of record.

NEW SPLIT  
TAX MAP APPROVED

INITIAL JK DATE 11-9-92

James K. Crowl  
Registered  
Professional  
Surveyor #6496

October 31, 1992

12  
12  
15