

PLAT OF SURVEY FOR P. & D. SEIFERT

SECTION 5 LOT #
 TOWNSHIP 22 CITY / VILLAGE
 RANGE 17 MONROE TOWNSHIP
 QUARTER NE RICHLAND COUNTY, OHIO

LEGEND:

- ▲ - P.K. NAIL FOUND
- △ - P.K. NAIL SET
- - RAILROAD SPIKE FOUND
- - RAILROAD SPIKE SET
- - FENCE POST FOUND
- - IRON PIN FOUND
- - IRON PIN SET - CAPPED
- - BLUNK 6320 "

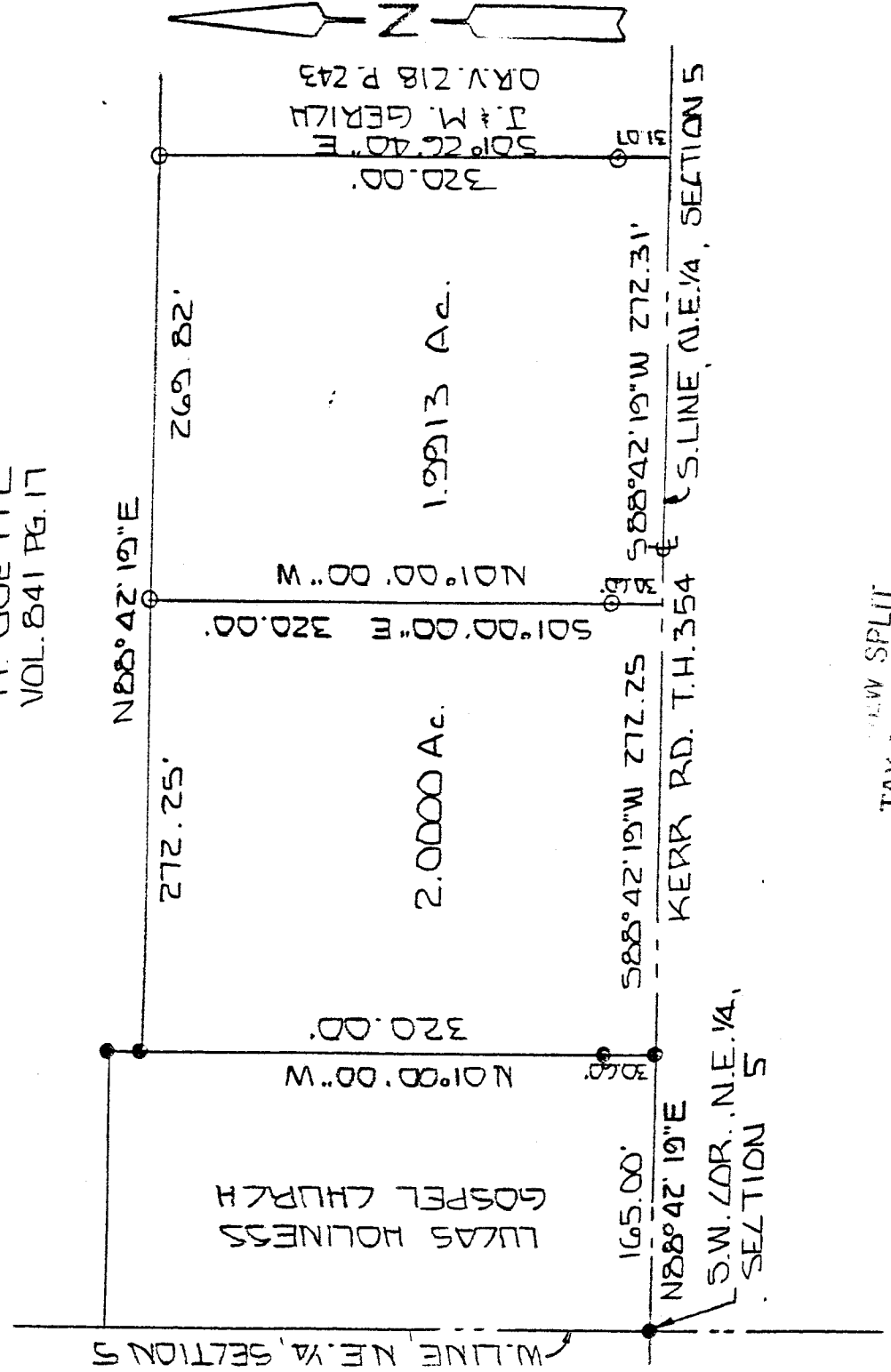

NEW SPLIT
 TAX MAP APPROVED
F. E. KROZKA
 INITIAL DATE 10-27-93

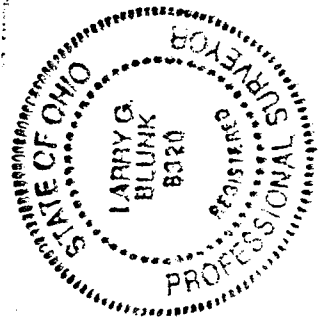

BASIS OF BEARINGS: SURVEY BY F.E. KROZKA 6-24-69

I HEREBY CERTIFY THAT THE ABOVE PLAT AND THE FIELD SURVEY IT REPRESENTS ARE TRUE TO THE BEST OF MY KNOWLEDGE

Larry G. Blunk
 LARRY G. BLUNK
 PROFESSIONAL SURVEYOR # 6320
 DATE OCT 26, 1993

DESCRIPTION
FOR
P. & D. SEIFERT

Located in the Township of Monroe, County of Richland, State of Ohio and being a part of the Northeast Quarter of Section 5, Township 22, Range 17 and more particularly described as follows:

Beginning at an iron pin found in the Southwest Corner of the Northeast Quarter of Section 5.

Thence N 88 degrees 42' 19" E along the south line of the Northeast Quarter of Section 5, said line also being the centerline of Kerr Rd. T.H. 354, a distance of 165.00 feet to an iron pin found and the True Place of Beginning.

Thence N 01 degree 00' 00" W passing thru an iron pin found at 30.60 feet a total distance of 320.00 feet to an iron pin found.

Thence N 88 degrees 42' 19" E a distance of 272.25 feet to an iron pin set.

Thence S 01 degree 00' 00" E passing thru an iron pin set at 289.40 feet a total distance of 320.00 feet to a point on the south line of the Northeast Quarter of Section 5, said line also being the centerline of Kerr Rd. T.H. 354.

Thence S 88 degrees 42' 19" W along the south line of the Northeast Quarter of Section 5, said line also being the centerline of Kerr Rd. T.H. 354, a distance of 272.25 feet to the True Place of Beginning and containing 2.0000 acres more or less but subject to all legal highways also all easements of record.

Basis of Bearings: Survey by F.E. Krocka, 6-24-69.

Located in the Township of Monroe, County of Richland, State of Ohio and being a part of the Northeast Quarter of Section 5, Township 22, Range 17 and more particularly described as follows:

Beginning at an iron pin found in the Southwest Corner of the Northeast Quarter of Section 5.

Thence N 88 degrees 42' 19" E along the south line of the Northeast Quarter of Section 5, said line also being the centerline of Kerr Rd. T.H. 354, a distance of 437.25 feet to the True Place of Beginning.

Thence N 01 degree 00' 00" W passing thru an iron pin found at 30.60 feet a total distance of 320.00 feet to an iron pin set.

Thence N 88 degrees 42' 19" E a distance of 269.82 feet to an iron pin found.

Thence S 01 degree 26' 40" E passing thru an iron pin set at 288.93 feet a total distance of 320.00 feet to a point on the south line of the Northeast Quarter of Section 5, said line also being the centerline of Kerr Rd. T.H. 354.

Thence S 88 degrees 42' 19" W along the south line of the Northeast Quarter of Section 5, said line also being the centerline of Kerr Rd. T.H. 354, a distance of 272.31 feet to the True Place of Beginning and containing 1.9913 acres more or less but subject to all legal highways also all easements of record.

Basis of Bearings: Survey by F.E. Krocka, 6-24-69.

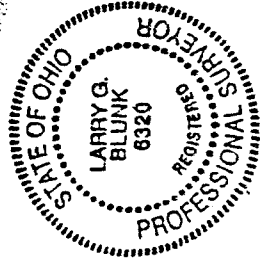

Larry G. Blunk
Larry G. Blunk, P.S. 6320
October 26, 1993

NEW SPLIT
TAX MAP APPROVED
10-27-93
DHE