

A-380

**SURVEY PLAT**

BEING A PART OF THE SOUTHEAST AND THE NORTHEAST QUARTER OF SECTION NUMBER 19, TOWNSHIP 22 - RANGE 17, TOWNSHIP OF MONROE, COUNTY OF RICHLAND, STATE OF OHIO

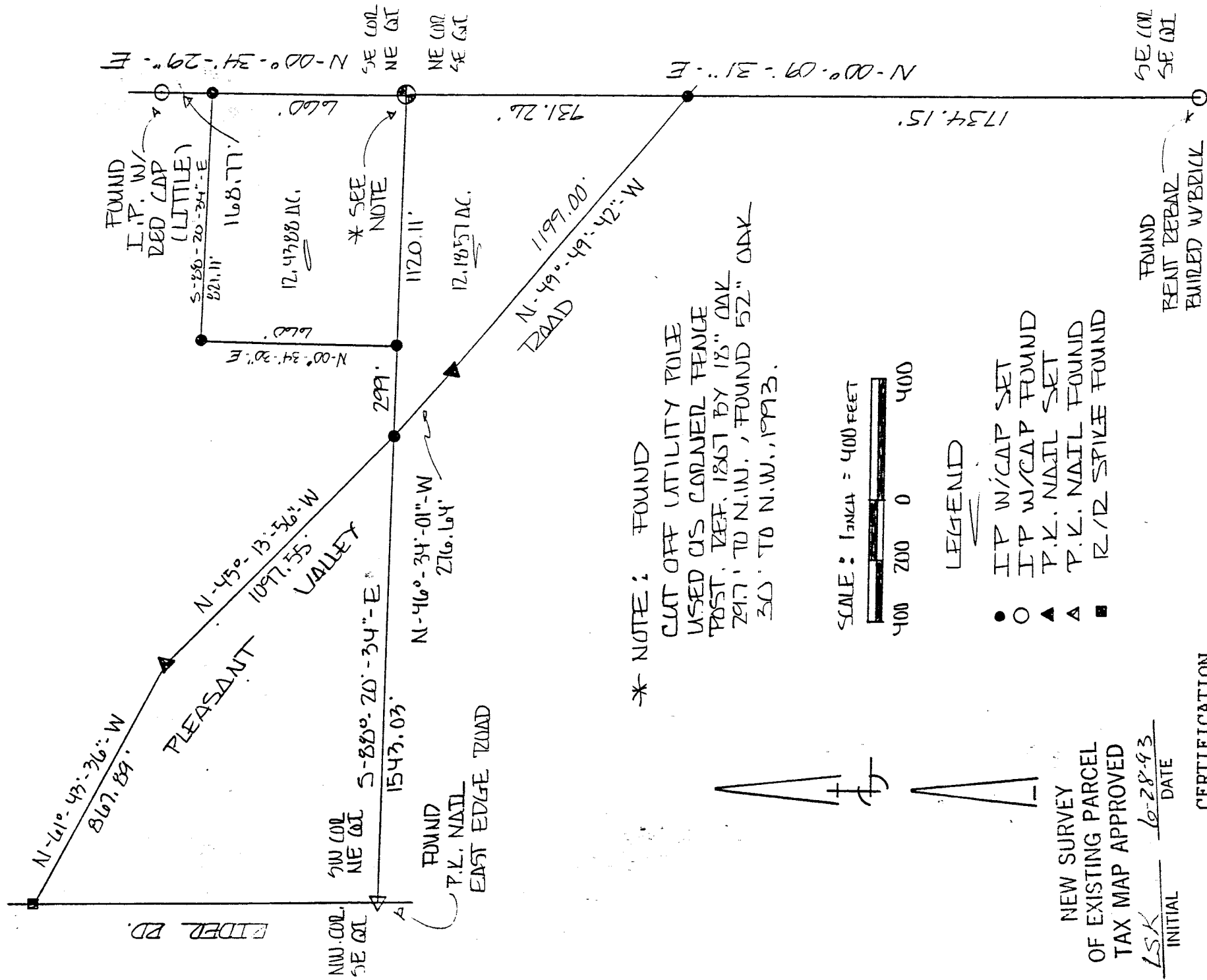

\* NOTE: FOUND

CUT OFF UTILITY POLE USED US CORNER FENCE POST. REF. 1867 BY 18\" OAK 29.7' TO N.W., FOUND 52\" OAK 30' TO N.W., 1993.

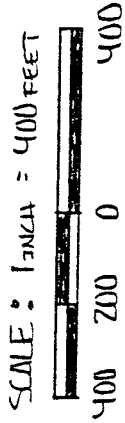

**LEGEND**

- I.P. W/CAP SET
- I.P. W/CAP FOUND
- ▲ P.K. NAIL SET
- △ P.K. NAIL FOUND
- R/R SPIKE FOUND

NEW SURVEY OF EXISTING PARCEL TAX MAP APPROVED

LSK / INITIAL      6-28-93 / DATE

**CERTIFICATION**

I EDWARD G. BLACK, P.S., REGISTERED SURVEYOR NUMBER 6365, DO HEREBY CERTIFY THE ABOVE PLAT TO BE A TRUE REPRESENTATION OF AN ACTUAL FIELD SURVEY PERFORMED BY ME IN JUNE OF 1993. ALL BEARINGS ARE FROM AN ASSUMED MERIDIAN AND ARE TO DEFINE ANGULAR MEASUREMENT ONLY.

EDWARD G. BLACK, P.S. .... Edward G. Black, P.S.

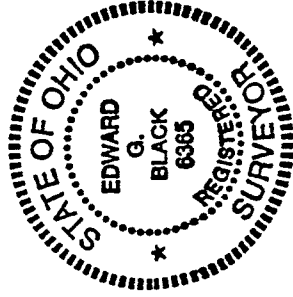

A-380