

PLAT OF SURVEY FOR KIM STRASSELL

SECTION 22 LOT # -
 TOWNSHIP 22 CITY / VILLAGE -
 RANGE 17 TOWNSHIP MONROE
 QUARTER NW COUNTY, OHIO RICHLAND

LEGEND:

- ▲ - P.K. NAIL FOUND
- △ - P.K. NAIL SET
- - RAILROAD SPIKE FOUND
- - RAILROAD SPIKE SET
- - FENCE POST FOUND
- - IRON PIN FOUND
- - IRON PIN SET - CAPPED
- - BLUNK 6320 "

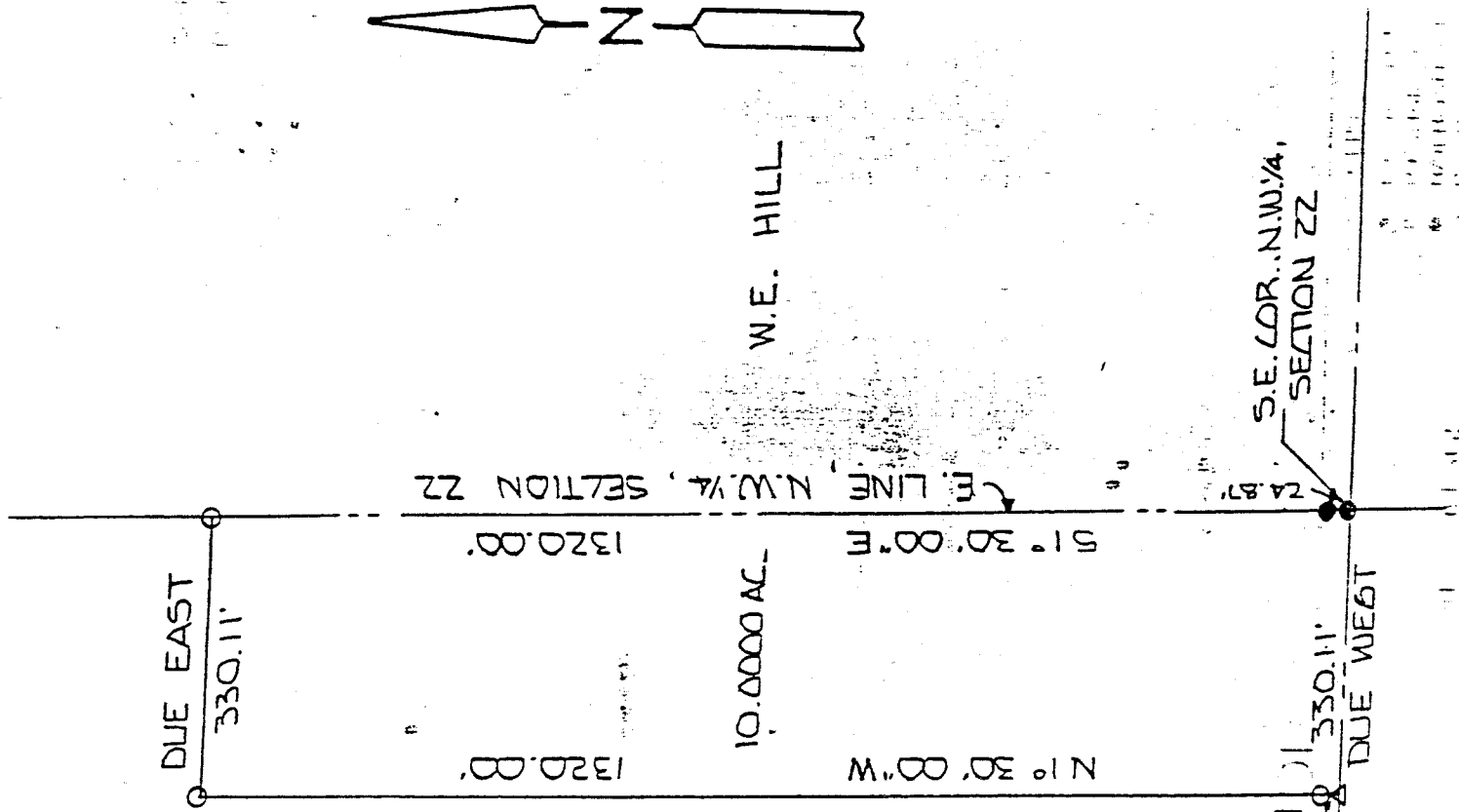

R. J. STRASSELL
 VOL. 521 PG. 724

NEW SPLIT
 TAX MAP APPROVED

LSK INITIAL 5-28-93 DATE

S. LINE, N.W. 1/4, SEC. 22
 WELBY RD. T.H. 364

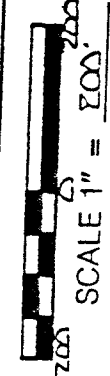
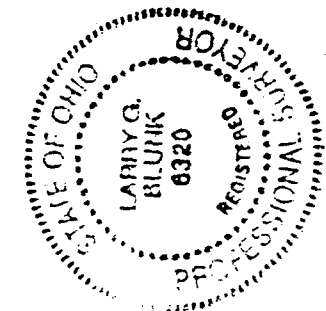

BASIS OF BEARINGS: SURVED BY ROGER STEVENS 6-29-89

I HEREBY CERTIFY THAT THE ABOVE PLAT AND THE FIELD SURVEY IT REPRESENTS ARE TRUE TO THE BEST OF MY KNOWLEDGE

Larry G. Blunk

LARRY G. BLUNK
 PROFESSIONAL SURVEYOR # 6320

5-12-93
 DATE

A-376

A-376

A-376

DESCRIPTION
FOR
KIM STRASSELL

Located in the Township of Monroe, County of Richland, State of Ohio and being a part of the Northwest Quarter of Section 22, Township 22, Range 17 and more particularly described as follows:

Beginning at a iron pin found in the Southeast Corner of the Northwest Quarter of Section 22.

Thence Due West along the south line of the Northwest Quarter of Section 22, said line also being the centerline of Welty Rd. T.H. 364, a distance of 330.11 feet to a p.k. nail set.

Thence N 01 degrees 30' 00" W passing thru an iron pin set at 20.00 feet a total distance of 1320.00 feet to an iron pin set.

Thence Due East a distance of 330.11 feet to an iron pin set on the east line of the Northwest quarter of Section 22.

Thence S 01 degrees 30' 00" E along the east line of the Northwest Quarter of Section 22 passing thru an iron pin found at 1295.13 feet a total distance of 1320.00 feet to the place of beginning and containing 10.0000 acres more or less but subject to all legal highways also all easements of record.

Basis of Bearings: Survey by Roger Stevens, 6-29-89

Larry G. Blunk
Larry G Blunk, P.S. #6320
May 9, 1993

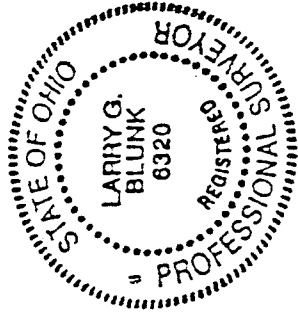

NEW SPLIT
TAX MAP APPROVED
LSK / 5-25-93
INITIAL DATE