

A-371

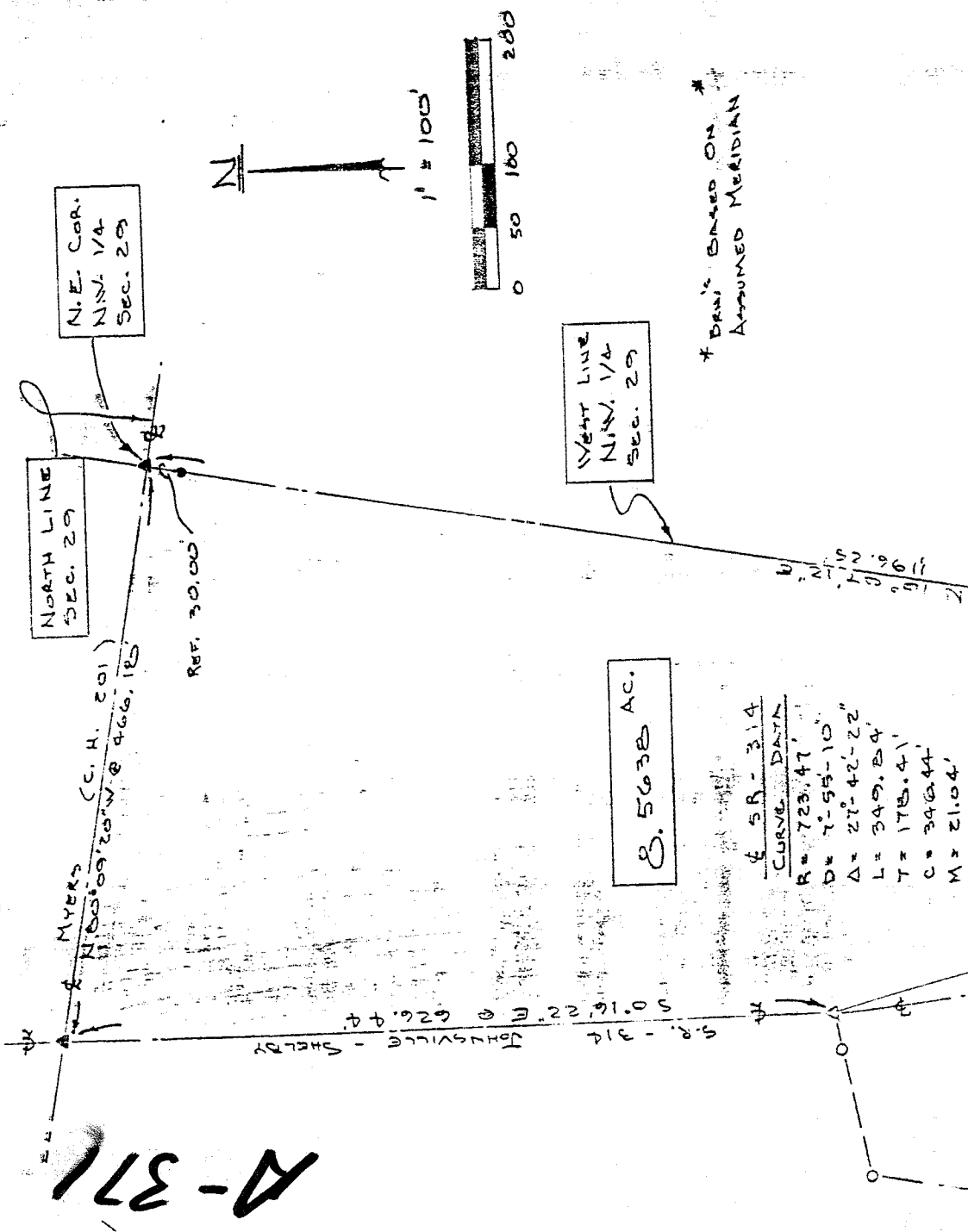

R. M. JOHNSON
V. 91B, P. 215
1.38 AC.

R. NIESE
V. 91B, P. 221
73.62 AC.

8.5638 AC.

5 R - 314
CURVE DATA
R = 723.47
D = 7-55-10
L = 349.254
T = 175.41
C = 346.44
M = 21.04
E = 21.67

From Dep. 51451470
@ 346.44

C.P.D. MARK
152.5 AC.

P.O.B.
REF. 30.00'

S.E. COR.
N.W. 1/4
SEC. 29

R/R 5PM

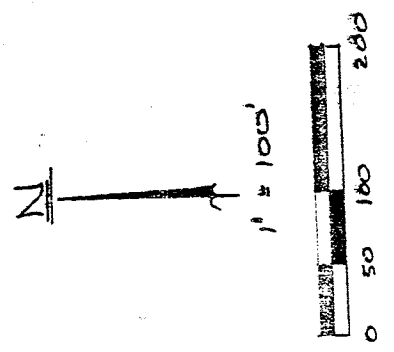

* DRAWN BASED ON
ASSUMED MERIDIAN

SURVEY
504
RANDY & LINDA PAYNE
Pt. N.W. 1/4 SEC. 29
T-22, R-19
SHARON TWP.
RICHLAND CO., OHIO

Exempt from Subdivision Regs.
No plat required
6/10/93

B. J. BERDMAN
Shelby City Engineer

- R/R 5PM. FOI
- △ "P.K." NAIL FOI
- IRON PIN FOI
- IRON PIN SET & CAPPED
- ▲ "P.K." NAIL SET

Samuel E. Morris
Sharon Twp. zoning Inspector

6/7/93

NEW SPLIT
TAX MAP APPROVED
EAM INITIAL
6-11-93 DATE

Samuel E. Morris
SAMUEL E. MORRIS
Prof. Surveyor # 6367

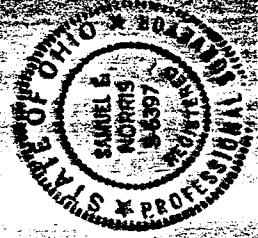

A-371

NEW SPLIT
TAX MAP APPROVED

EAJ
INITIAL

10-11-93
DATE

A-371
A-371

DESCRIPTION

Situated in the State of Ohio, County of Richland, Twp. of Sharon, being part of the N.W. Quarter of Section 29, T-22, R-19, and more particularly described as follows:

Beginning at a R/R spk. found at the S.E. corner/fo said N.W. Quarter Section 29;

Thence N 10° 07' 12" E, along the West line of said N.W. Quarter of Section 29, to a P.K. nail set at the intersection of the centerline S.R.-314, a distance of 1463.87 feet and the true point of beginning;

Thence N 10° 07' 12" E, continuing along the West line of said N.W. Quarter of Section 29 and passing thru iron pins set at 30 feet and 1166.25 feet, to a P.K. nail set at the intersection of the centerline of Myers (C.H. 201) a total distance of 1196.25 feet, said point also being the N.E. corner of said N.W. Quarter of Section 29;

Thence N 80° 09' 20" W, along the north section line of said Section 29 and the centerline of Myers (C.H. 201), a distance of 466.18 feet to a P.K. nail set at the intersection of said north line and the centerline of S.R. 314;

Thence S 0° 16' 22" E, along said centerline S.R. 314, a distance of 626.44 feet to a P.K. nail found ;

Thence along a curve in said centerline of S.R. 314 with a length of 349.84 feet and radius of 723.47 feet to a P.K. nail found;

Thence S 27° 58' 44" E, along said centerline of S.R. 314, a distance of 335.24 feet to a P.K. nail set and the true place of beginning, containing 8.5638 acres of land more or less but subject to all legal highways and easements of record.

A-371