

A-358

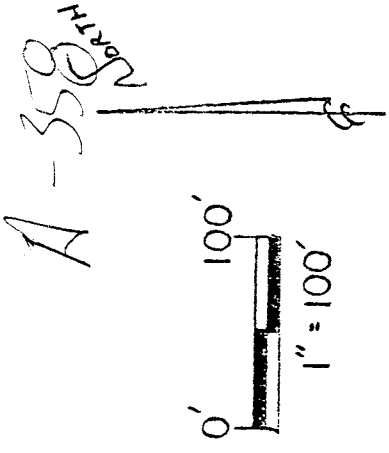

A BARKER

283/43

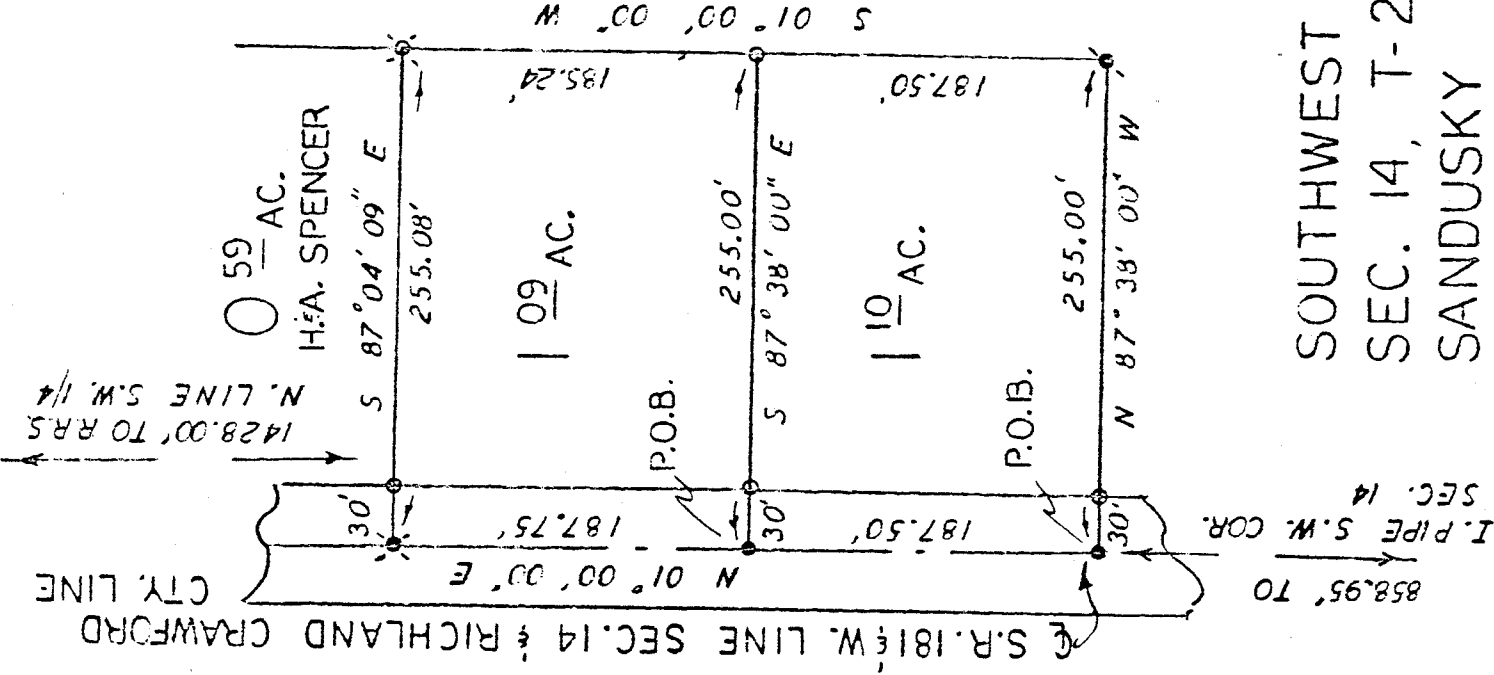

SOUTHWEST QUARTER  
 SEC. 14, T-20, R-20  
 SANDUSKY TOWNSHIP  
 RICHLAND COUNTY  
 OHIO

BASIS OF BEARINGS:

- 1. Assumed

LEGEND:

- - 5/8 inch rebar w/cap stamped "PS 7016" set
- - Survey nail set
- ⊙ - Existing iron bar
- ⊗ - Existing iron pipe
- ⊛ - Existing railroad spike



*Signature of Steven H. Riedel*

Steven H. Riedel  
 Ohio reg. surveyor 7016  
 January 21,

NEW SPLIT  
 TAX MAP APPROVED

Initial SH DATE 1-30-92

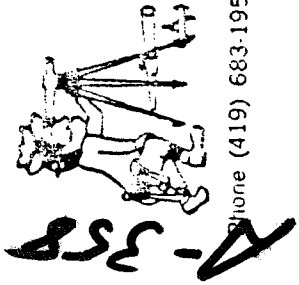

# Riedel Land Surveying Company

211½ Pearl St.  
Crestline, Ohio 44827

Phone (419) 683-1951

January 23, 1992

Barker Property (1.09 acres)

Situated in the Township of Sandusky, County of Richland, State of Ohio, and being part of the Southwest quarter of Section 14, Tp. 20, Rg. 20, and being more fully described as follows:

Commencing at an existing iron pipe at the Southwest corner of Section 14;

thence running North 01 deg. 00 min. 00 sec. East along the centerline of State Highway 181 (also being the West line of Section 14 and the Richland-Crawford County Line) for 1046.45 feet to a survey nail set and the place of beginning;

thence continuing North 01 deg. 00 min. 00 sec. East along said centerline for 187.75 feet to an existing railroad spike;

thence turning and running South 87 deg. 04 min. 09 sec. East (passing through a 5/8 inch rebar set at 30.00 feet) for a total distance of 255.08 feet to an existing iron pipe;

thence turning and running South 01 deg. 00 min. 00 sec. West for 185.24 feet to a 5/8 inch rebar set;

thence turning and running North 87 deg. 38 min. 00 sec. West (passing through a 5/8 inch rebar set at 225.00 feet) for a total distance of 255.00 feet to the place of beginning.

All 5/8 inch rebars set have a plastic cap stamped "PS 7016".

The above described parcel has a calculated area of 1.09 acres of land according to a survey made on January 21, 1992 by Steven H. Riedel, Ohio registered surveyor 7016.

Prior deed: Volume 283 page 43

Basis of bearings: Assumed

NEW SPLIT  
TAX MAP APPROVED

SH INITIAL 1-30-92 DATE

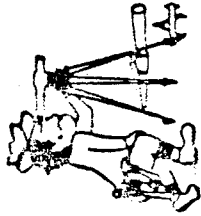

Phone (419) 683-1951

# Riedel Land Surveying Company

211½ Pearl St.  
Crestline, Ohio 44827

A-358

January 23, 1992

Barker Property (1.10 acres)

Situated in the Township of Sandusky, County of Richland, State of Ohio, and being part of the Southwest quarter of Section 14, Tp. 20, Rg. 20, and being more fully described as follows:

Commencing at an existing iron pipe at the Southwest corner of Section 14;

thence running North 01 deg. 00 min. 00 sec. East along the centerline of State Highway 181 (also being the West line of Section 14 and the Richland-Crawford County Line) for 858.95 feet to a survey nail set and the place of beginning;

thence continuing North 01 deg. 00 min. 00 sec. East along said centerline for 187.50 feet to a survey nail set;

thence turning and running South 87 deg. 38 min. 00 sec. East (passing through a 5/8 inch rebar set at 30.00 feet) for a total distance of 255.00 feet to a 5/8 inch rebar set;

thence turning and running South 01 deg. 00 min. 00 sec. West for 187.50 feet to an existing iron bar;

thence turning and running North 87 deg. 38 min. 00 sec. West (passing through a 5/8 inch rebar set at 225.00 feet) for a total distance of 255.00 feet to the place of beginning.

All 5/8 inch rebars set have a plastic cap stamped "PS 7016".

The above described parcel has a calculated area of 1.10 acres of land according to a survey made on January 21, 1992 by Steven H. Riedel, Ohio registered surveyor 7016.

Prior deed: Volume 283 page 43

Basis of bearings: Assumed

NEW SPLIT  
TAX MAP APPROVED

SH 1-30-92  
INITIAL DATE