

Scale: 1" = 50'

© = Iron Pin, set and capped
A = P.K. Nail, set.

Tschantz
D.V. 518 P. 241

HUNT
D.V. 771 P. 505

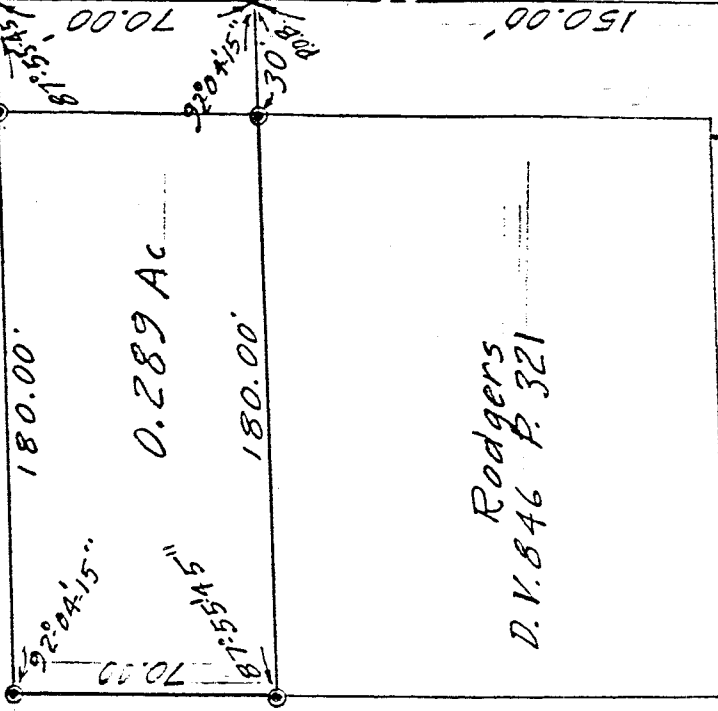

0.289 Ac

Rodgers
D.V. 846 P. 321

Grace St, T.H. 278

S. Line of SW 1/4 of Sec. 13

SE cor of SW 1/4 of Sec 13

A-346

McElroy Rd, T.H. 274
East line of SW 1/4 Sec 13

DRAWING OF SURVEY FOR TODD MOORE

PART OF SW 1/4 SECTION 13
TOWNSHIP 21
RANGE 18
MADISON TOWNSHIP
RICHLAND COUNTY, OHIO

Robert M. Little
Registered Surveyor # Ohio 5524
April 8, 1993

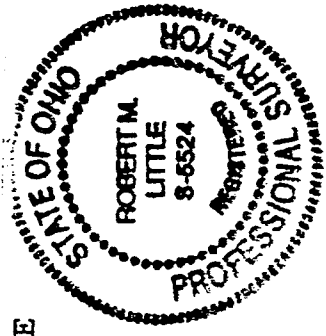

A-346

A-346

ROBERT M. LITTLE
PROFESSIONAL SURVEYOR AND ENGINEER

67 Redwood Rd., Mansfield, Ohio, 44907
Phone 419 / 756-5056
DELT 2717

DESCRIPTION OF SURVEY FOR TODD MOORE

PART OF SW 1/4 SECTION 13
TOWNSHIP 21 RANGE 18
MADISON TOWNSHIP
RICHLAND COUNTY, OHIO

Situated in the Township of Madison, County of Richland, State of Ohio and being a part of the Southwest Quarter of Section 13, Township 21, Range 18, and being more particularly described as follows:

Starting at a P.K. Nail, set, marking the southeast corner of said southwest quarter of Section 13 at the intersection of centerlines of Grace Street, T.H. 278 and McElroy Road, T.H. 274;

Thence Northerly a distance of 150.00 feet to a P.K. Nail, set, marking the true point of beginning of lands herein described, said course being with the east line of said quarter in the centerline of McElroy Road;

Thence continuing Northerly a distance of 70.00 feet to a P.K. Nail, set, said course being with the east line of said quarter in the centerline of McElroy Road;

Thence Westerly with an interior angle of 87° 55' 45" a distance of 180.00 feet to an iron pin, set and capped, after passing an iron pin, set and capped, at 30.00 feet, said course being with the south line of lands conveyed to Hunt in Deed Volume 771 Page 505;

Thence Southerly with an interior angle of 92° 04' 15" a distance of 70.00 feet to an iron pin, set and capped, said course being with the east line of lands conveyed to Tschantz in Deed Volume 518 Page 241;

Thence Easterly with an interior angle of 87° 55' 45" a distance of 180.00 feet to the point of beginning, at which point the interior angle is 92° 04' 15", after passing an iron pin, set and capped. 30.00 feet westerly of said point of beginning, at said bearing, said course being with the north line of lands conveyed to Rodgers in Deed Volume 846 Page 321;

Containing 0.289 acres of land, more or less, but subject to an easement for McElroy Road and all other easements of record.

Robert M. Little

Robert M. Little
Registered Surveyor # Ohio 5524
April 8, 1993

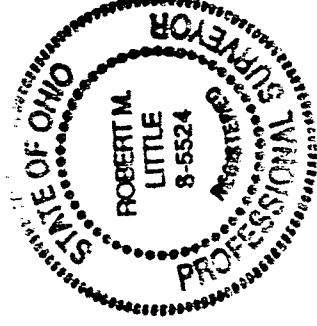

TAX MAP APPROVED	NEW SPLIT
INITIAL	INITIAL
4-15-93	4-15-93
DATE	DATE
ERN	ERN
TAX MAP APPROVED	TAX MAP APPROVED
OF EXISTING PARCEL	OF EXISTING PARCEL
NEW SURVEY	NEW SURVEY