

A-343

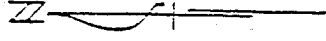

Scale: 1" = 200'



o = Iron Pin, set and capped  
"LITTLE" - 5524"  
• = Iron Pin found

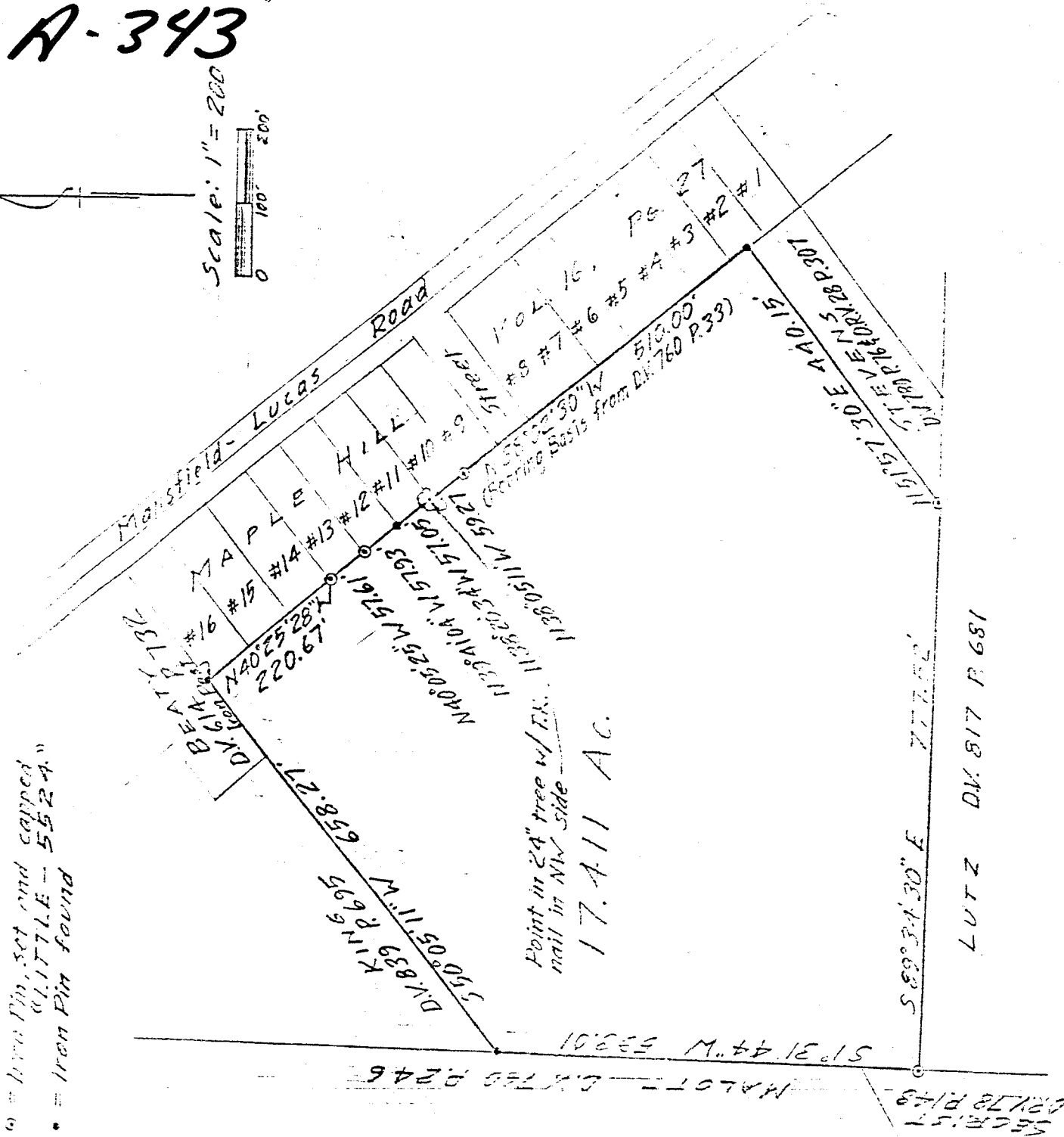

DRAWING OF SURVEY FOR FREE METHODIST CHURCH

PART OF NW 1/4 SECTION 35  
TOWNSHIP 21  
RANGE 18  
MADISON  
TOWNSHIP  
RICHLAND COUNTY, OHIO

Robert M. Little  
Registered Surveyor # Ohio 5524  
October 16, 1992

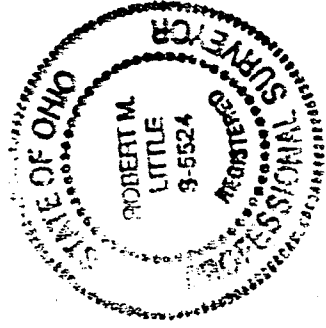

SECRET  
62173 P143

A-343

A-343

ROBERT M. LITTLE  
PROFESSIONAL SURVEYOR AND ENGINEER

1106 Yorkwood Rd., Mansfield, Ohio, 44907  
Phone 419 / 754-5054  
Debit 27.17

DESCRIPTION OF SURVEY FOR FREE METHODIST CHURCH

PART OF NW 1/4 SECTION 35  
TOWNSHIP 21 RANGE 18  
MADISON TOWNSHIP  
RICHLAND COUNTY, OHIO

Situated in the Township of Madison, County of Richland, State of Ohio and being a part of the Northwest Quarter of Section 35, Township 21, Range 18, and being more particularly described as follows:

Beginning at an iron post, found, marking the westernmost corner of Maple Hill as recorded in Plat Volume 16, Page 27, being also the southwest corner of Lot 16;

Thence South 50° 05' 11" West a distance of 658.27 feet to an iron pin, found, in the west line of said quarter, said course following the south line of lands conveyed to King in Deed Volume 839 Page 695;

Thence South 01° 31' 44" West a distance of 593.01 feet to an iron pin, set and capped, following the west line of said quarter;

Thence South 89° 34' 30" East a distance of 777.52 feet to an iron pin, set and capped, following the north line of lands conveyed to Lutz in Deed Volume 817 Page 681, said iron pin marking the westernmost corner of lands conveyed to Stephens in Deed Volume 780 Page 76 and Official Record Volume 28 Page 307;

Thence North 51° 57' 30" East a distance of 440.15 feet to an iron pin, found, marking the northernmost corner of said Stephens lands;

Thence North 38° 02' 30" West a distance of 510.00 feet to an iron pin, set and capped, following the south line of Maple Hill;

Thence North 38° 05' 11" West a distance of 59.27 feet to a point in a 24" tree, marked by a P.K. nail in the northwest side of said tree, said course following the south line of Maple Hill;

Thence North 38° 20' 34" West a distance of 57.05 feet to an iron pin, found, following the south line of Maple Hill;

Thence North 39° 41' 04" West a distance of 57.93 feet to an iron pin, set and capped, following the south line of Maple Hill;

A-343

Thence North 40° 05' 25" West a distance of 57.61 feet to an iron pin, set and capped, following the south line of Maple Hill;

Thence North 40° 25' 28" West a distance of 220.67 feet to the point of beginning, following the south line of Maple Hill;

Containing 17.411 acres of land, more or less, but subject to all easements of record.

Bearing basis: The eastern portion of the south line of Maple Hill, called North 38° 02' 30" West in Plat Volume 16 Page 27.



Robert M. Little  
Registered Surveyor # Ohio 5524  
October 16, 1992

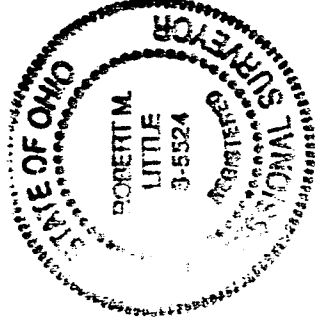

NEW SURVEY  
OF EXISTING PARCEL  
TAX MAP APPROVED

EA  
INITIAL 10-26-92  
DATE