

PLAT OF SURVEY FOR S. E. SCOTT

SECTION 13 LOT # -
 TOWNSHIP 21 CITY / VILLAGE -
 RANGE 18 MADISON TOWNSHIP
 QUARTER NW RICHLAND COUNTY, OHIO

LEGEND:

- ▲ - P.K. NAIL FOUND
- △ - P.K. NAIL SET
- - RAILROAD SPIKE FOUND
- - RAILROAD SPIKE SET
- - FENCE POST FOUND
- - IRON PIN FOUND
- - IRON PIN SET - CAPPED
- - BLUNK 6320 "

A-340

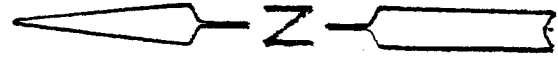
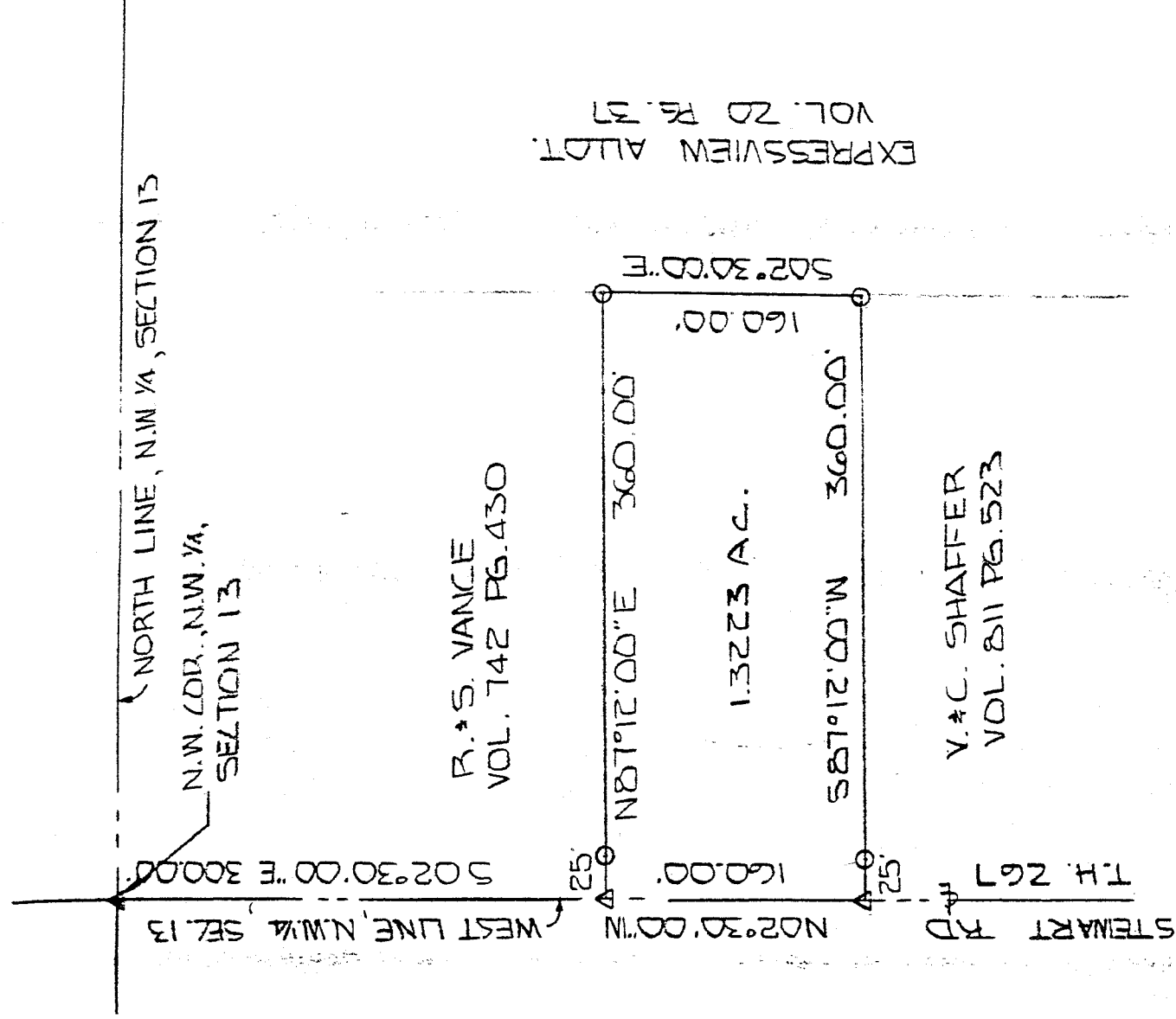

NEW SURVEY
 OF EXISTING PARCEL
 TAX MAP APPROVED

EAJ INITIAL 1-19-93 DATE



BASIS OF BEARINGS: SURVEY'S C.F. ROLLINS 2-21-59

I HEREBY CERTIFY THAT THE ABOVE PLAT AND THE FIELD SURVEY IT REPRESENTS ARE TRUE TO THE BEST OF MY KNOWLEDGE

Larry G. Blunk
 LARRY G. BLUNK

PROFESSIONAL SURVEYOR # 6320



JAN 17, 1993
 DATE

A-340

A-340

DESCRIPTION
FOR
S. & E. SCOTT

Located in the Township of Madison, County of Richland, State of Ohio and being a part of the Northwest Quarter of Section 13, Township 21, Range 18 and more particularly described as follows:

Beginning at a p.k. nail found in the Northwest corner of the Northwest Quarter of Section 13.

Thence S 02 degrees 30' 00" E along the west line of the Northwest Quarter of Section 13, said line also being the centerline of Stewart Rd. T.H. 267, a distance of 300.00 feet to a p.k. nail set and the True Place of Beginning.

Thence N 87 degrees 12' 00" E passing thru an iron pin set at 25.00 feet a total distance of 360.00 feet to an iron pin set.

Thence S 02 degrees 30' 00" E a distance of 160.00 feet to an iron pin set.

Thence S 87 degrees 12' 00" W passing thru an iron pin set at 335.00 feet a total distance of 360.00 feet to a p.k. nail set on the west line of the Northwest Quarter of Section 13.

Thence N 02 degrees 30' 00" W along the west line of the Northwest Quarter of Section 13, said line also being the centerline of Stewart Rd. T.H. 267, a distance of 160.00 feet to the True Place of Beginning and containing 1.3223 acres more or less but subject to all legal highways also all easements of record.

Basis of Bearings: Survey by C.F. Rollins, 2-21-59.

Larry G. Blunk
Larry G. Blunk, P.S. #6320
January 17, 1993

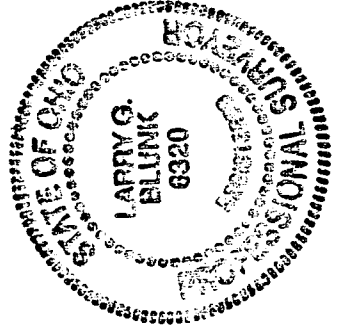

NEW SURVEY
OF EXISTING PARCEL
TAX MAP APPROVED

EAJ / 1-19-93
INITIAL DATE