

NEW SURVEY  
OF EXISTING PARCEL  
TAX MAP APPROVED

INITIAL AS DATE 4-17-92

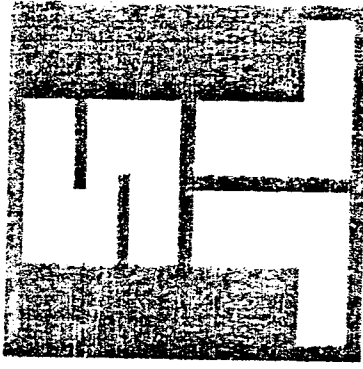

SURVEYORS

SHAFFER, JOHNSTON, LICHTENWALTER & ASSOCIATES

PLEASE REPLY TO DONALD SHEPHERD SURVEY FOR N. LINE NE 1/4 SEC. 6

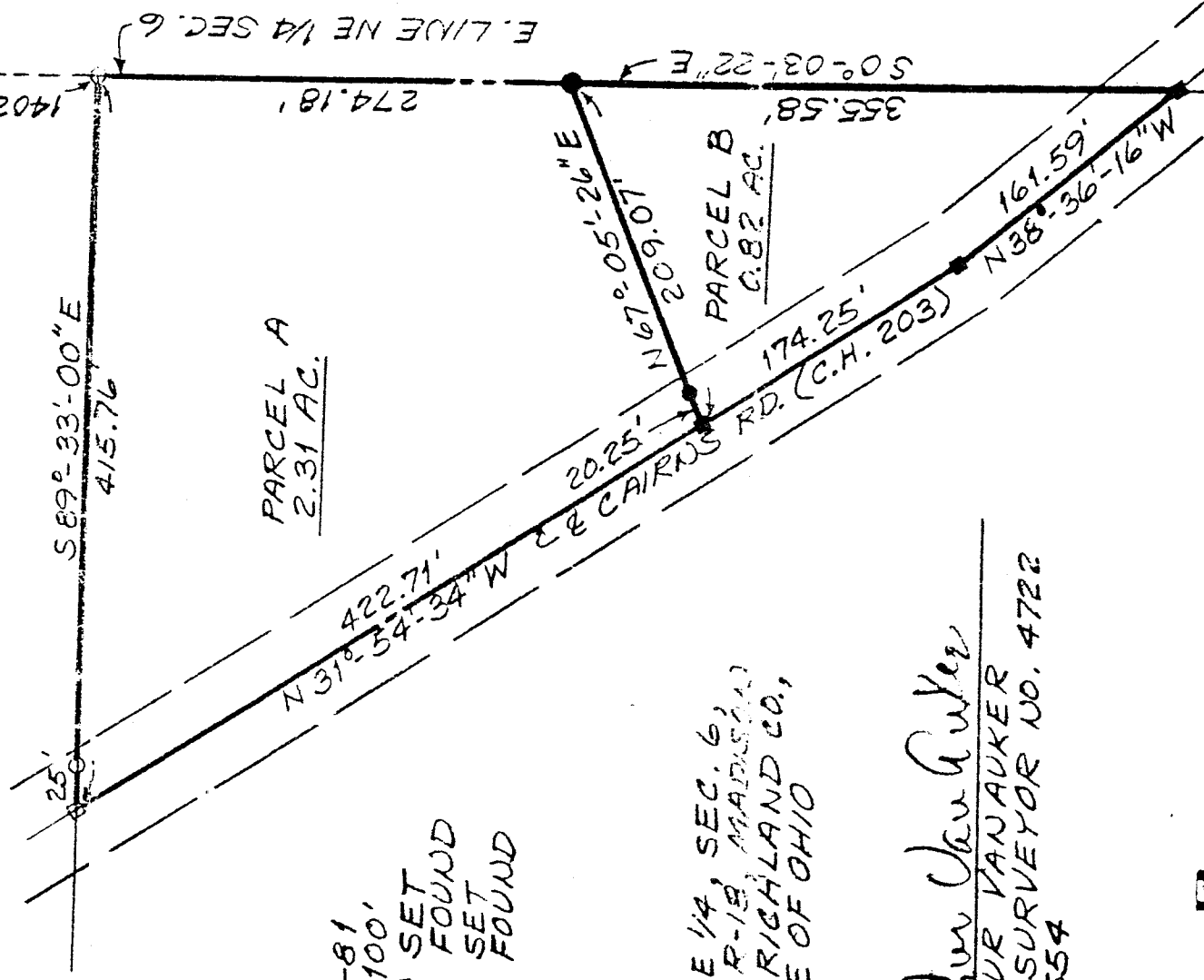
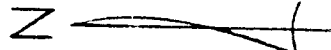

DATE 7-22-81  
 SCALE 1" = 100'  
 ● IRON PIN SET  
 ○ IRON PIN FOUND  
 ■ RR SPIKE SET  
 □ RR SPIKE FOUND

PT. NE 1/4, SEC. 6,  
 T-21, R-18, MADISON CO.,  
 TWP., RICHLAND CO.,  
 STATE OF OHIO

*Arthur Van Auker*  
 ARTHUR VAN AUKER  
 REG. SURVEYOR NO. 4722  
 SM 1554

672 LOGAN ROAD  
 MANSFIELD, OHIO 44907  
 419/756-3374

2585 CLEVELAND ROAD  
 WOOSTER, OHIO 44691  
 216/345-6377

Robin Jacobick  
589-7242

A-335

A-335

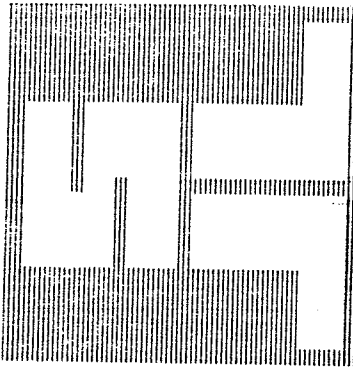

SURVEYORS

CONSULTING ENGINEERS

SHAFFER, JOHNSTON, LICHTENWALTER & ASSOCIATES, INC.

Please reply to: Box 3598, Mansfield

July 22, 1981

SURVEYOR'S DESCRIPTION

FOR

DONALD SHEPHERD

PARCEL A

Located in the Township of Madison, County of Richland, State of Ohio and being part of the Northeast Quarter of Section 6, Township 21, Range 18 and more particularly described as follows:

Commencing at the Northeast corner of said Northeast Quarter;

Thence south 0 degrees 03 minutes 22 seconds east along the east line of said Northeast Quarter a distance of 1,402.5 feet to a point, said point being the true place of beginning;

Thence continuing south 0 degrees 03 minutes 22 seconds east along said east line a distance of 274.18 feet to a point;

Thence south 67 degrees 05 minutes 26 seconds west a distance of 209.07 feet to a point in the centerline of Cairns Road (C.H. 203);

Thence north 31 degrees 54 minutes 34 seconds west along said centerline a distance of 422.71 feet to a point;

Thence south 89 degrees 33 minutes 00 seconds east a distance of 415.76 feet to the true place of beginning and containing 2.31 acres, more or less, but subject to all legal highways and easements of record.

NEW SURVEY  
OF EXISTING PARCEL  
TAX MAP APPROVED

INITIAL AV DATE 4-17-82

*Arthur W. Van Auker*  
Arthur W. Van Auker  
Registered Surveyor No. 4722



672 LOGAN ROAD, MANSFIELD, OHIO 44907  
419/756-3374



2585 CLEVELAND ROAD, WOOSTER, OHIO 44691  
216/345-6377